CONTENTS

American Association of Economic Entomologists, Proceedings of the Fortieth Annual Meeting

Apicultural Notes 246, 445, 523, 643, 802, 947

Book Reviews 793

Part I Business Proceedings 4, 662

Common Names of Insects Approved for General Use by American Economic Entomologists, Third Supplement 788

Cotton States Branch Business Proceedings at Memphis 730

Current Notes 239, 440, 517, 638, 795, 942

Editorial 237, 437, 515, 635, 792, 941

Fourth International Congress of Entomology 651

Fourth Shade Tree Conference 418

Meetings List xi

Members List xiv

Notes on Horticultural Inspection 244, 445, 521, 646, 799, 950

Notes on Medical Entomology 247, 448, 523, 649, 804, 954

Obituaries

- Gustave E. Bensel 516
- J. Ritzema Bos 636
- Charles Walter Howard 438
- William Lochhead 238
- Terry Spinks Ross 438

Officers ix

Pacific Slope Branch, Proceedings of the Thirteenth Annual Meeting 662

Reviews 440, 637

Scientific Notes 235, 431, 510, 633, 789, 938

Section of Plant Quarantine and Inspection 451

Part II Addresses, Papers and Discussions 58

- Abbott, W. S. Recent Developments in Proprietary Insecticides[1] 108
- Alden, C. H. and Yeomans, M. S. Codling Moth Control in Georgia Apple Orchards 319
- Allen, H. W. and Jaynes, H. A. Progress with the Imported Parasites of the Japanese Beetle During 1927 823
- Anderson, E. J. The Pathological Changes in Honeybees Infested with the Isle of Wight Disease 404
- Atkins, E. W. Comb Honey Packed Carefully Prevents Damage in Shipping 409
- Baker, A. C. Progress on the Mexican Fruit Worm Eradication[1] 482
- Balduf, W. V. The Bionomics of *Polynema striaticorne* Girault, a Parasite in the Egg of the Buffalo Tree Hopper, *Ceresa bubalus* Fabr.[1] 352
- Becker, Geo. G. The Present Status of the Pink Bollworm and the Thurberia Weevil[1] 469
  - Non-Pear Zones and Blight Eradication 485
- Bentley G. M. Chairman's Address Cotton States Branch 733
- Bigger, J. H. Hibernation Studies of *Colaspis brunnea* Fab. 268
- Bissell, Theo. L. An Interesting Aphid of the Pecan 551

[1]Withdrawn for publication elsewhere.

BOYCE, A. M. Studies on the Resistance of Certain Insects to Hydrocyanic Acid 715
BRITTON, W. E. Oil Sprays and Oil Injury 418
BROADBENT, BESSIE M. Developmental History of the Narcissus Bulb Fly at Washington, D. C. 353
BROMLEY, S. W. Cyanogas Calcium Cyanide for the Fumigation of Flour Mills[1] 150
BRYSON, HARRY H. Hibernation of Chinch Bugs in Sudan Grass 857
BULGER, J. W. Malphigamoeba (Prell) in the Adult Honeybee Found in the United States 376
BURNSIDE, C. A. A Septicemic Condition of Adult Bees 379
CAFFREY, D. J. Corn Borer Research and the Ten Million Dollar Clean-up Campaign 89
CAFFREY, D. J. and HUBER, L. L. The Fundamental Phases of European Corn Borer Research 104
CARTER, R. H. and ROARK, R. C. Composition of Fluorides and Fluosilicates Sold as Insecticides 762
CHANDLER, S. C. Codling Moth Hibernation Studies 315
CHAPMAN, ROYAL N. Quantitative Results in the Prediction of Insect Abundance on the Basis of Biotic Potential and Environmental Resistance 349
CORY, ERNEST N. Regional Cooperation in Extension Entomology 563
COWAN, F. T. Use of Arsenites in the Control of Mormon Crickets 928
CROWELL, MILTON F. A Vial for Catching Small Leaping Insects 632
DELONG, D. M. Some Observations upon the Biology and Control of the Potato Leaf Hopper (*Empoasca fabae* Harris) 183
DE ONG, E. R. Petroleum as a Carrier for Nicotine 502
Progress Report on the Use of Petroleum as an Insecticidal Spray 525
Specifications for Petroleum Oils to be Used on Plants 697
DETWILER, S. B. Developments in White Pine Blister Rust Control in the United States 476
DOANE, R. W. Insects vs. Poliomelytis: Negative Evidence 693
DOUGLASS, J. R. Precipitation as a Factor in the Emergence of *Epilachna corrupta* from Hibernation 203
DOZIER, H. L. Fish Oil as an Adhesive in Control of the Grape Berry and Codling Moths 121
DRIGGERS, BYRLEY F. Effect of Early Summer and Late Summer White Oil and Nicotine Sulfate Sprays on the Number of Eggs of the European Red Mite Overwintering on Peach Trees 878
DRINNAN, DANA E. "Billing Yard" Inspection of Nursery Stock 750
EYER, J. R. and ROBINSON, F. M. The Effect of Certain Hard Waters on the Stability of Cold Mix Lubricating oil Emulsions 702
FILINGER, GEO. A. Observations on the Habits and Control of the Garden Centipede, *Scutigerella immaculata* Newport, a Pest in Greenhouses 357
FLEMING, WALTER E. Soil Insecticides for the Japanese Beetle 813
FLEMING, WALTER E. and BAKER, FRANCIS E. Hot Water as an Insecticide for the Japanese Beetle in the Roots of Nursery Stock 818
FREEBORN, STANLEY B., REGAN, WM. M. and FOLGER, ARTHUR H. The Relation of Flies and Fly Sprays to Milk Production 494
FOLSOM, J. W. Calcium Arsenate as a Cause of Aphis Infestation[1] 174
FRACKER, S. B. Narcissus Inspection Problems 470

---

[1]Withdrawn for publication elsewhere.

FROST, S. W. Contjnued Studies of Baits for Oriental Fruit Moth 339
Notes on Oil Emulsions with Special Reference to Aphis on Apple 504
FULTON, B. B. Some Temperature Relations of Melanotus (Coleoptera, Elateridae) 889
GINSBURG, JOSEPH M. A Comparison Between Complete and Incomplete Digestion of Sprayed Apple Foliage in Determining Arsenic by the Gutzeit Method 588
GRADY, H. J. Recent Developments in Pear Psylla Control[1] 134
GRADY, A. G. Studies in Breeding Insects Throughout the Year for Insecticide Tests—I, House Flies, *Musca domestica* 598
Studies in Breeding Insects Throughout the Year for Insecticide Tests—II, Leather Beetles, *Dermestes vulpinus* 604
Studies in Breeding Insects Throughout the Year for Insecticide Tests—III, Roaches, Clothes Moths, Weevils 608
GRAHAM, S. A. The Influence of Small Mammals and Other Factors upon the Larch Sawfly Survival 301
GRANOVSKY, A. A. Alfalfa "Yellow Top" and Leafhoppers 261
GRISWOLD, GRACE H. A New Leaf Miner Injurious to Larkspur (*Phytomyza delphiniae* Frost) 855
HAMLIN, J. C. and REED, W. D. Some Macroscopic Effects Resulting from the Fumigation of Plodia Larvae with Carbon Disulphide in Relation to Revival Potentialities 783
HAMNER, A. L. Predicting Serious Cotton Aphis Infestations 736
HARNED, R. W. Entomology in the Southern States 59
HARTZELL, ALBERT and WILCOXON, FRANK. Analyses of Sprayed Apples for Lead and Arsenic 125
HASEMAN, L. Tarnished Plant Bug Injury to Strawberries 191
Shall the Entomologist also Direct the Regulatory Work? 483
HAYES, WM. P. and MCCOLLOCH, J. W. Ecological Studies of Kansas Scarabaeid Larvae 249
HEADLEE, THOMAS J. An Operation in Practical Control of Codling Moth in a Heavily Infested District—Second Report 774
HEFLEY, HAROLD M. Differential Effects of Constant Humidities on *Protoparce quinquemaculatus* Haworth and Its Parasite, *Winthemia quadripustulata* Fabricius 213
HENDERSON, CHARLES F. Exploration in the Argentine Republic for Parasites of the Beet Leaf-Hopper, *Eutettix tenellus* (Baker) 863
HERMS, W. B. The Coachella Valley (California) Hippelates Fly Project 690
The Effect of Different Quantities of Food During the Larval Period on the Sex Ratio and Size of *Lucilia sericata* Meigen and *Theobaldia incidens* (Thom.) 720
HINDS, W. E. Important Cotton Insects of Central Peru 545
Is There Any Definite Basis for Forecasting Insect Outbreaks and Ascertaining if Control Measures are Practicable 559
The Effect of Spacing of Cotton upon the Form and Height of the Plant 741
HINDS, W. E. and SPENCER, HERBERT. Insecticidal Control for the Sugarcane Borer 193
Utilization of *Trichogramma minutum* for Control of the Sugarcane Borer 274
HOLLISTER, W. O. and JACOBS, H. Injection Experiments for Controlling Insects 198
HOLLOWAY, T. E. and HALEY, W. E. A Cooperative Estimate of the Loss Caused by the Sugar-Cane Moth Borer 852

[1]Withdrawn for publication elsewhere.

HORSFALL, J. L. Organic Mercury Compounds for the Control of Insects in Stored Seeds 147
HOUGH, WALTER S. Relative Resistance to Arsenical Poisoning of Two Codling Moth Strains 325
HOUSER, J. S. The European Red Mite, Paratetranychus pilosus 311
HOWARD, NEALE F. Some Notes on the Mexican Bean Beetle Problem 178
HUBER, L. L. and NEISWANDER, C. R. The Correlation Between Soil Fertility and European Corn Borer Accumulation 118
ISELY, DWIGHT. Oviposition of the Boll Weevil in Relation to Food 152
The Relation of Leaf Color and Leaf Size to Boll Weevil Infestation 553
JARVIS, G. L. Disinfecting Combs 887
KING, KENNETH M. *Barathra configurata* Wlk., an Armyworm with Important Potentialities on the Northern Prairies 279
Economic Importance of Wireworms and False Wireworms in Saskatchewan 294
KNIGHT, PAUL. The Development and Present Status of Entomological Courses in American Colleges and Universities 871
LANE, M. C. A Soil Sifter for Subterranean Insect Investigations 934
LARRIMER, W. H. Results of the Ten Million Dollar Clean-up Campaign 93
LEIBY, R. W. Cotton Boll Weevil Damage During 1927 151
LEONARD, M. D. The European Corn Borer Clean-Up Campaign in New York State, 1927 778
LIGHT, S. F. The Termite Problem on the Pacific Coast 693
LYLE, CLAY. Poisons for Cutworm Baits 748
MARCOVITCH, S. The Relative Toxicities of Arsenicals and Fluorine Compounds to Various Organisms 108
MARLATT, C. L. The Work of the Federal Horticultural Board in 1927 463
MARVIN, GEORGE A. The Occurrence and Characteristics of Certain Yeasts Found in Fermented Honey 363
McINDOO, N. E. Tropic Responses of Codling Moth Larvae 631
Responses of Insects to Smell and Taste and Their Value in Control 903
McLAINE, L. S. and CRAWFORD, H. G. The Status of the Euorpean Corn Borer in Canada (1927) 86
McLEAN, HARRY C. and WEBER, ALBERT L. Influence of Spray Practices on Arsenical Residues 921
MIDDLETON, WILLIAM. Some Factors Influencing Outbreaks of, and the Control of, Shade Tree Insects 421
MILLEN, F. E. Undergraduate Courses for Apicultural Specialists 361
Area Clean Up of Foulbrood 371
MILLER, R. L. Biological Control of the Green Citrus Aphis (*Aphis spiraecola* Patch) in Florida[1] 174
MORGAN, A. C. and LYON, S. C. Notes on Amyl Acetate as an Attrahent to the Tobacco Hornworm Moth 189
MORGAN, A. C. and CRUMB, S. E. Notes on the Chemotropic Responses of Certain Insects 913
NOLAN, W. J. Seasonal Brood-Rearing of the Cyprian Honeybee 392
O'KANE, W. C. A Power Driven Grasshopper Catcher 201
PADDOCK, F. B. The Control of the Bee Moth 489
PARK, O. W. Further Studies on the Evaporation of Nectar 882

[1]Withdrawn for publication elsewhere.

PEET, C. H. and GRADY, A. G. Studies in Insecticidal Activity—I, Testing Insecticides Against Flies 612
Studies in Insecticidal Activity—II, Direct Contact Sprays 617
Studies in Insecticidal Activity—III. Testing Insecticidal Fumigants,—Insecticides which Function in the Vapor Phase 621
Studies in Insecticidal Activity—IV. Testing Insecticides as Insect Repellents and Moth Killers 624
PETERSON, ALVAH and HAEUSSLER, G. J. Some Observations on the Number of Larval Instars of the Oriental Peach Moth, *Laspeyresia molesta* Busck 843
PLANK, H. K. The Lesser Corn Stalk-Borer, *Elasmopalpus lignosellus* Zeller, Injuring Sugar Cane in Cuba 413
POOS, F. W. and PETERS, H. S. Investigations of the Potato Tuberworm (*Phthorimaeae operculella* Zell.) in Virginia during 1926 and 1927[1] 188
PORTER, B. A. and SAZAMA, R. F. Codling Moth Banding Materials 507
REGAN, W. S. and DAVENPORT, A. B. Some Results of Three Years' Experience Seeking Better Control Measures for the Codling Moth in the Yakima Valley 330
RICHARDSON, C. H. Comments on the Determination of the Relative Toxicity of Insecticides 114
RILEY, H. K. A Method of Volatilizing Carbon Bisulfide for Soil Fumigation 932
ROARK, R. C. and COTTON, R. T. Fumigation Tests with Certain Aliphatic Chlorides 135
ROBINSON, J. M. Four Years of Boll Weevil Control under Uniform Soil Conditions[1] 152
A New Insect Pest of Pecans in Alabama, Tetralopha sp.[1] 349
ROBINSON, WILLIAM. Water Conservation in Insects 897
RUFFIN, WINFORD A. Crop Failure 387
RYAN, HAROLD J. District Argentine Ant Control in Citrus Orchards 682
SANDERS, J. G. Observations on the European Red Mite, Paratetranychus pilosus 313
SEVERIN, HENRY H. P. and HENDERSON, CHARLES F. Beet Leafhopper, *Eutettix tenellus* (Baker) Does Not Occur in the Argentine Republic 542
SHOTWELL, R. L. and COWAN, F. T. Some Preliminary Notes on the Use of Sodium Arsenite Dust and Spray in the Control of the Mormon Cricket (*Anabrus simplex* Hald.) and the Lesser Migratory Locust (*Melanoplus atlanis* (Riley) 222
SMITH, FLOYD F., FISHER, H. J. and GUYTON, T. L. Hot Water Immersion for Boxwood Leaf Miner Control 295
SMITH, HARRY S. and COMPERE, HAROLD. The Introduction of New Insect Enemies of the Citrophilus Mealybug from Australia 664
SMITH, RALPH H. An Investigation of Spray Coverages and Arsenical Residue in Relation to the Control of the Codling Moth 571
SMITH, ROGER C. House and Mill Fumigation with Calcyanide[1] 142
SNAPP, OLIVER I. Preliminary Report on the Toxic Value of Fluosilicates and Arsenicals as Tested on the Plum Curculio 175
SNOW, S. J. Effect of Ovulation upon Seasonal History in the Alfalfa Weevil 752
STEAR, J. R. Some Results with Bait Pans Against the Oriental Moth, *Laspeyresia molesta* Busck 565
STRONG, L. A. Pacific Port Inspection[1] 482
SULLIVAN, K. C. Results of Three Years' Work with Dust Sprays in Missouri 131
SWAIN, A. F. and DUGGAN, CHARLES E. Significance of Mid-Season Units Counts on Resistant Black Scale 532

[1]Withdrawn for publication elsewhere.

SWEETMAN, HARVEY L. Precipitation and Irrigation as Factors in the Ecology of the Mexican Bean Beetle, *Epilachna corrupta* Muls.[1] 349
SWEZEY, O. H. Present Status of Certain Insect Pests under Biological Control in Hawaii 669
TAYLOR, RAYMOND L. A Foreign Book Pest Enters Boston 626
VAN LEEUWEN, E. R., ANDERSON, O. G. and VAN DER MEULEN, P. A. Some Phases of the Japanese Beetle Insecticide Investigations 805
VANSELL, GEORGE H. The Honeybee in Relation to Alfalfa in California 411
WALKER, H. W. The Preparation of a Special Light Sodium Fluosilicate and Its Use as a Boll Weevil Poison 156
The Preparation of Special Calcium Arsenates Containing Less than 40% Arsenic as As_2O_3 and Their Use as Boll Weevil Poisons 165
WALTHER, ERIC. Some Additional Notes on the Pine Needle Mite, *Eriophyes pini* Nalepa 628
WEIGEL, C. A. Results of Forcing Hot Water Treated Narcissus Bulbs 352
WHITCOMB, W. D. An Experiment in Trapping Cutworms 592
A New Beneficial Beetle in Massachusetts 937
WOGLUM, R. S. The Use of Oil Sprays on Citrus During 1926 530
Climatic Influenç on Citrus Insect Distribution in California 708
WOGLUM, R. S. and LAFOLLETTE, J. R. A Unit System for Recording the Results of Insecticides against the Citrus Black Scale 678
WORTHLEY, L. H. Corn Borer Control and the Ten Million Dollar Clean-up Campaign 230
YOTHERS, M. A. Observations on the Snout Beetle, Evotus naso Lec., on Apple Trees at Yakima, Washington 832
Are Codling Moths Attracted to Lights? 836

[1]Withdrawn for publication elsewhere.

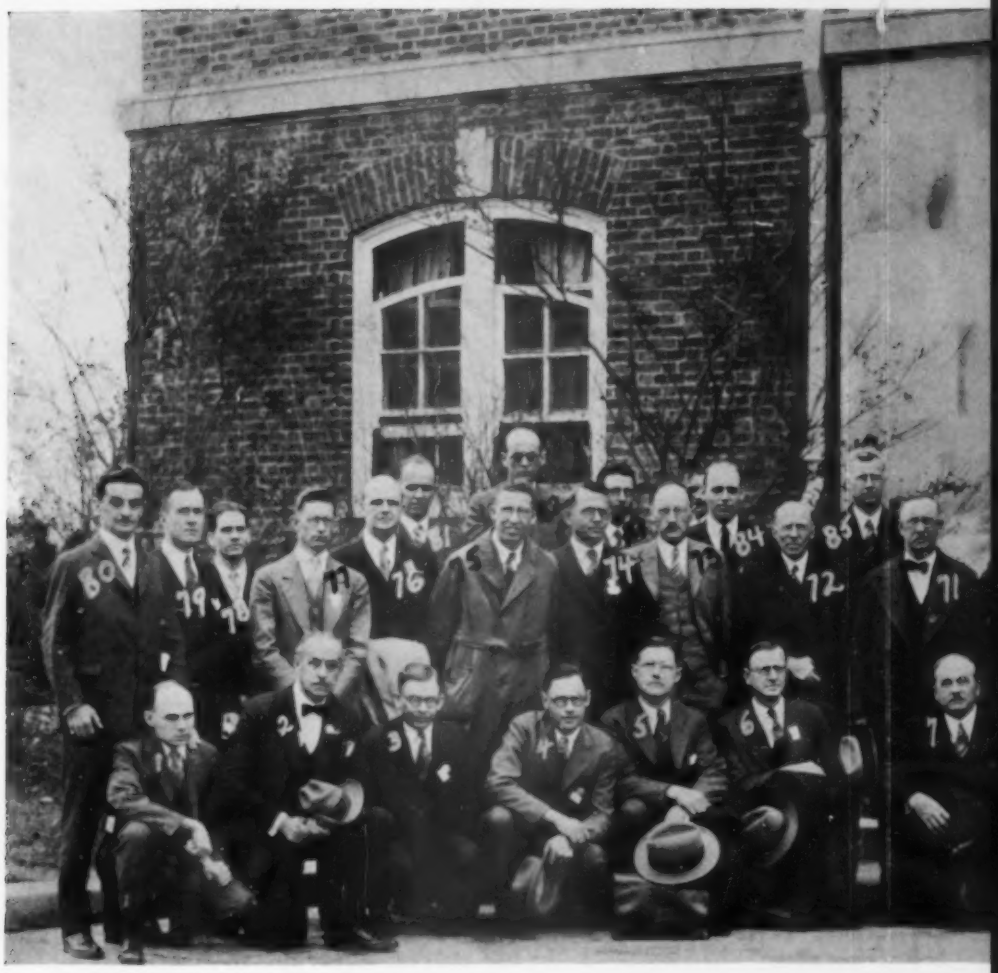

1. H. F. Dietz
2. W. E. Hinds
3. W. W. Stanley
4. B. A. Porter
5. R. C. Roark
6. S. B. Detwiler
7. E. W. Berger
8. S. Marcovitch
9. G. W. Herrick
10. H. L. Fackler
11. J. B. Bailey
12. J. A. Landes
13. W. S. Regan
14. R. C. Osburn
15. P. J. Parrott
16. C. L. Metcalf
17. H. R. Painter
18. R. C. Smith
19. F. W. Poos
20. D. M. DeLong
21. F. M. Brown
22. E. D. Ball
23. C. W. Collins
24. F. E. Guyton
25. H. G. Butler
26. L. C. Woodruff
27. H. B. Hungerford
28. R. N. Chapman
29. H. N. Worthley
30. J. U. Gilmore
31. J. W. Bailey
32. S. C. McCampbell
33. L. L. English
34. L. W. Brannon
35. C.
36. H.
37. Alb
38. O.
39. W.
40. J. M
41. O.
42. H.
43. W.
44. H.
45. P. A
46. G.
47. C.
48. F.
49. R.
50. A.
51. W.

35. C. H. Brannon
36. H. S. Adair.
37. Albert Hartzell
38. O. C. McBride
39. W. J. Reid
40. J. M. Robinson
41. O. S. McDowell
42. H. J. Grady
43. W. S. Hough
44. H. T. Abercrombie
45. P. A. Readio
46. G. F. McLeod
47. C. R. Crosby
48. F. L. Thomas
49. R. W. Leiby
50. A. A. Granovsky
51. W. P. Flint
52. J. J. Davis
53. W. C. O'Kane
54. A. L. Melander
55. G. A. Dean
56. R. W. Harned
57. L. O. Howard
58. Arthur Gibson
59. P. A. Glenn
60. A. J. Wheeler
61. G. A. Filinger
62. H. J. Kile
63. E. P. Denberry
64. Mr. Beamer
65. S. A. Graham
66. L. R. Cagle
67. J. A. Beal
68. R. L. Parker
69. L. E. I
70. R. H. I
71. A. F. F
72. A. E. S
73. N. F. I
74. J. S. H
75. K. M.
76. P. B. I
77. W. E. S
78. F. W. C
79. O. I. Sc
80. J. G. S
81. P. T. U
82. F. N. W
83. Dwight
83a. S. E. I
84. S. W. F

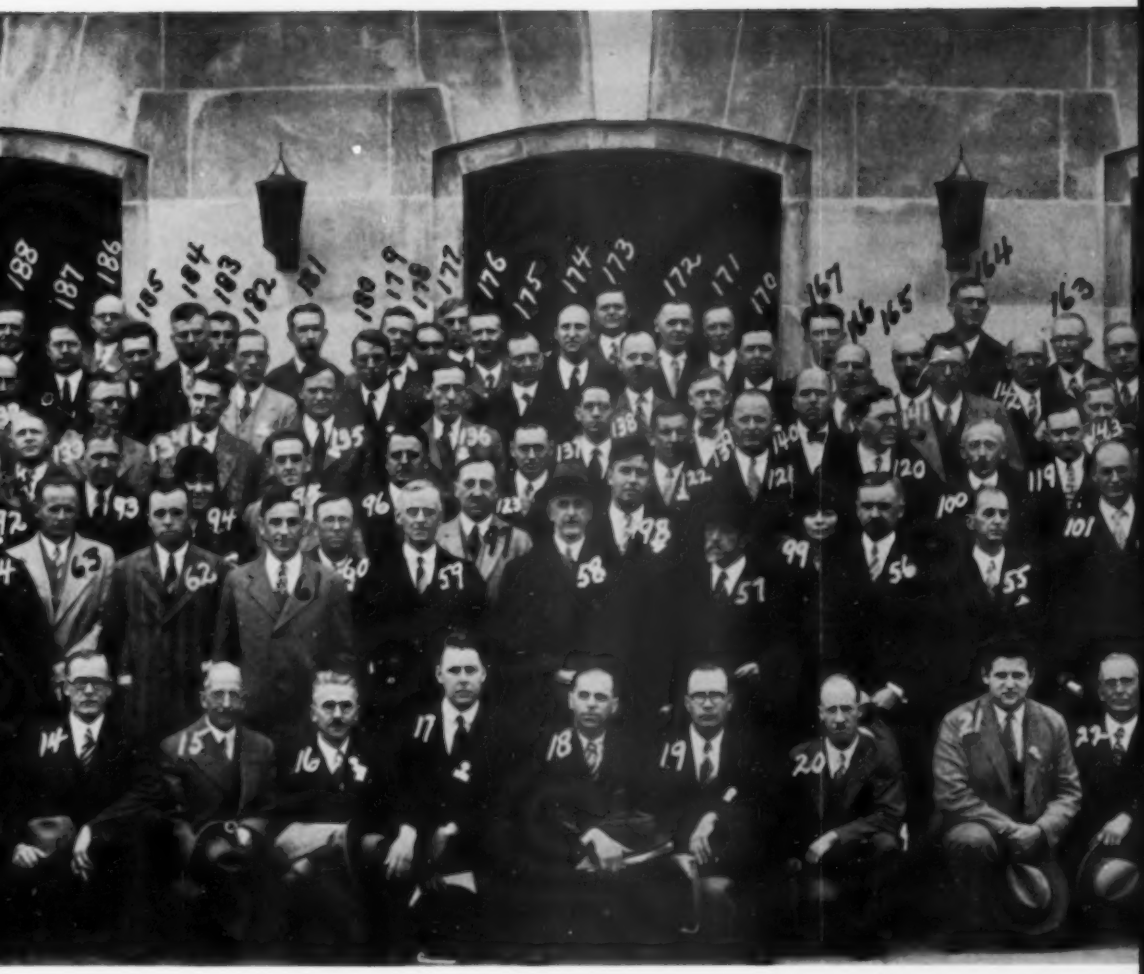

American Association of Economic Entomologists, Fortieth Annual Meeting, Na

9. L. E. Dills
0. R. H. Pettit
1. A. F. Burgess
2. A. E. Stene
3. N. F. Howard
4. J. S. Houser
5. K. M. King
6. P. B. Lawson
7. W. E. Stone
8. F. W. Craig
9. O. I. Snapp
0. J. G. Sanders
1. P. T. Ullman
2. F. N. Wallace
3. Dwight Isely
4a. S. E. Poe
5. S. W. Bromley

85. H. H. Jewett
86. P. H. Millar
87. J. H. Bigger
88. Herbert Osborn
89. Curtis Benton
90. V. E. Shelford
91. G. E. Marvin
92. E. J. Anderson
93. C. M. Wheeler
94. Mr. Joyner
95. L. E. Drinnan
96. Z. P. Metcalf
97. R. A. Wardle
98. C. L. Campbell
99. Miss B. M. Broadbent
100. Frank E. Lutz
101. S. C. Chandler

102. S. B. Fracker
103. A. C. Morgan
104. T. H. Frison
105. F. M. Campbell
106. J. O. Pepper
107. G. M. Bentley
108. N. D. Peets
109. J. M. Langston
110. C. G. Smith
111. E. V. Walter
112. J. E. McEvilly
113. W. V. Balduf
114. A. L. Hamner
115. R. L. Miller
116. W. O. Hollister
117. E. P. Felt
118. T. T. Haack

Nashville, Tenn.

119. E. L. Chambers
120. S. A. Rohwer
121. W. H. Larrimer
122. A. G. Ruggles
123. J. L. Horsfall
124. Sidney Jones
125. Henry Ness
126. W. A. Ruffin
127. M. McPhail
128. C. J. Drake
129. B. A. Osterberger
130. H. K. Riley
131. C. O. Bare
132. F. S. Chamberlin
133. S. E. Crumb
134. A. C. Baker
135. C. H. Richardson
136. P. D. Sanders
137. F. G. Holdaway
138. C. P. Gillette
139. S. W. Frost
140. C. E. Mickel
141. C. H. Martin
142. J. A. Hyslop
143. A. F. Satterthwait
144. William Moore
145. L. C. McCalister
146. A. A. Mathewson
147. F. L. Gambrell
148. W. S. Abbott
149. Henry Good
150. C. H. Alden
151. M. S. Yeomans
152. W. J. Bae
153. C. S. Rud
154. T. L. Guy
155. Clay Lyle
156. E. B. Alv
157. Gilbert Sc
158. O. M. Cha
159. C. A. Wei
160. C. R. Cle
161. Leonard F
162. G. W. Un
163. J. W. McC
164. C. E. Smi
165. R. A. Vic
166. ———
167. K. C. Sull

Plate 1 (Frontispiece)

W. J. Baerg
C. S. Rude
T. L. Guyton
Clay Lyle
E. B. Alvord
Gilbert Schenk
O. M. Chance
C. A. Weigel
C. R. Cleveland
Leonard Haseman
G. W. Underhill
J. W. McColloch
C. E. Smith
R. A. Vickery
———
K. C. Sullivan

168. ———
169. ———
170. C. O. Eddy
171. J. C. Crawford
172. C. H. Curran
173. W. J. Phillips
174. Mr. Adler
175. A. L. Quaintance
176. E. W. Stafford
177. H. E. Hodgkiss
178. J. H. Hawkins
179. M. R. Smith
180. W. J. Schoene
181. R. M. DeCoursey
182. Samuel Howard
183. A. N. Tissot

184. H. T. Osborn
185. J. B. Polivka
186. M. P. Jones
187. H. L. Dozier
188. G. E. Sanders
189. H. Spencer
190. E. R. Barber
191. ———
192. L. F. Steiner
193. U. C. Loftin
194. Wilmon Newell
195. P. C. Avery
196. S. W. Bilsing
197. J. Dufrenoy
198. D. J. Caffrey
199. ———

AMERICAN ASSOCIATION OF ECONOMIC ENTOMOLOGISTS

(Organized 1889, Incorporated December 29, 1913)

OFFICERS, 1928

President
W. B. Herms, Berkeley, Calif.

First Vice-President
J. E. Graf, Washington, D. C.

Vice-Presidents
R. S. Woglum, Los Angeles, Calif. (Pacific Slope Branch)
G. M. Bentley, Knoxville, Tenn. (Cotton States Branch)
P. J. Parrott, Geneva, N. Y. (Eastern States Branch)
L. S. McLaine, Ottawa, Can. (Plant Quarantine and Inspection)
H. F. Wilson, Madison, Wisc. (Apiculture)

Secretary
C. W. Collins, Melrose Highlands, Massachusetts. Term expires, 1929

Pacific Slope Branch

Secretary
R. E. Campbell, Alhambra, Calif.

Cotton States Branch

Secretary
O. I. Snapp, Fort Valley, Ga.

Eastern States Branch

Secretary
M. D. Leonard, Ithaca, N. Y.

Section of Plant Quarantine and Inspection

Secretary
S. B. Fracker, Washington D. C.

Section of Apiculture

Secretary
E. N. Cory, College Park, M. D.

Standing Committees

Committee on policy.
R. W. Harned, Chairman, A. and M. College, Miss. Term expires 1932.
W. B. Herms, Berkeley, Calif. Ex-officio.
C. W. Collins, Melrose Highlands, Mass. Ex-officio.
E. P. Felt, Albany, New York. Ex-officio.
W. A. Riley, St. Paul, Minn. Ex-officio.

ARTHUR GIBSON, Ottawa, Canada. Term expires 1931.
L. HASEMAN, Columbia, Mo. Term expires 1930.
A. F. BURGESS, Melrose Highlands, Mass. Term expires 1929.
A. G. RUGGLES, St. Paul, Minnesota. Term expires 1928.

Committee on Nomenclature.
J. A. HYSLOP, Chairman, Washington, D. C.
E. O. ESSIG, Berkeley, Calif.
F. C. BISHOPP, Dallas, Texas.
H. B. HUNGERFORD, Lawrence, Kansas.
H. G. CRAWFORD, Ottawa, Canada.

Committee on Membership.
J. A. HYSLOP, Chairman, Washington, D. C. Term Expires 1928.
D. M. DELONG, Columbus, Ohio. Term expires 1929.
H. F. DIETZ, Indianapolis, Indiana. Term expires 1930.

Advisory Board, Journal of Economic Entomology.
W. H. BRITTAIN, MacDonald College, Canada. Term expires 1930.
C. L. METCALF, Urbana, Illinois. Term expires 1930.
J. W. MCCOLLOCH, Manhattan, Kansas. Term expires 1929.
J. M. SWAINE, Ottawa, Canada. Term expires 1929.
J. I. HAMBLETON, Washington, D. C. Term expires 1928.
W. B. HERMS, Berkeley, Calif. Term expires 1928.

Committee on the U. S. National Museum.
R. W. HARNED, Agricultural College, Miss. Term expires 1929.
H. H. KNIGHT, Ames, Iowa. Term expires 1932.
E. C. VAN DYKE, Berkeley, Calif. Term expires 1931.
J. J. DAVIS, West Lafayette, Indiana. Term expires 1930.
W. E. HINDS, Baton Rouge, La. Term expires 1928.

Committee on Insect Pest Survey.
C. R. CROSBY, Chairman. Ithaca, N. Y.
L. A. STRONG, Sacramento, Calif.
W. E. HINDS, Baton Rouge, La.
R. A. COOLEY, Bozeman, Mont.
J. M. SWAINE, Ottawa, Canada.

Committee on Research Work on the Control of the European Corn Borer.
(This committee to act with a Committee of Five appointed by the American Society of Agronomists.)
G. A. DEAN, Chairman, Manhattan, Kansas.
LAWSON CAESAR, Guelph, Canada.
J. J. DAVIS, Lafayette, Indiana.
C. J. DRAKE, Ames, Iowa.
D. J. CAFFREY, Arlington, Mass.

Committee on Program.
C. H. HADLEY, Chairman, Toledo, Ohio.
W. E. BRITTON, Chairman, New Haven, Conn.
A. F. BURGESS, Melrose Highlands, Mass.

Board of Trustees for Permanent Fund.
C. W. Collins, Chairman, Melrose Highlands, Mass. Ex-officio.
W. B. Herms, Berkeley, Calif.
R. W. Doane, Stanford University, Calif. Term expires 1930.
G. M. Bentley, Knoxville, Tenn. Term expires 1929.
E. N. Cory, College Park, Maryland. Term expires 1928.

Representative to National Research Council.
W. A. Riley, St. Paul, Minn. Term expires 1929.

Councillors for the American Association for the Advancement of Science.
George A. Dean, Manhattan, Kansas.
G. W. Herrick, Ithaca, New York.

Trustees for Crop Protection Institute.
W. P. Flint, Urbana, Illinois. Term expires 1930.
W. C. O'Kane, Durham, New Hampshire. Term expires 1929.
P. J. Parrott, Geneva, New York. Term expires 1928.

Representatives on Council of Union of American Biological Societies.
A. L. Quaintance, Washington, D. C.
C. R. Crosby, Ithaca, New York.

Representative on Board of Trustees of Tropical Plant Research Foundation.
Herbert Osborn, Columbus, Ohio.

LIST OF MEETINGS AND PAST OFFICERS

First Annual Meeting, Washington, D. C., Nov. 12–14, 1889. President, C. V. Riley; Vice-President, S. A. Forbes; Second Vice-President, A. J. Cook; Secretary, John B. Smith.

Second Annual Meeting Champaign, Ill., Nov. 11–13, 1890. (The same officers had charge of this meeting.)

Third Annual Meeting, Washington, D. C., Aug. 15–18, 1891. President, James Fletcher; First Vice-President, F. H. Snow; Second Vice-President, Herbert Osborn; Secretary, L. O. Howard.

Fourth Annual Meeting, Rochester, N. Y., Aug. 15–16, 1892. President, J. A. Lintner; First Vice-President, S. A. Forbes; Second Vice-President, J. H. Comstock; Secretary, F. M. Webster.

Fifth Annual Meeting, Madison, Wisc., Aug. 14-16, 1893. President, S. A. Forbes; First Vice-President, C. J. S. Bethune; Second Vice-President, John B. Smith; Secretary, H. Garman.

Sixth Annual Meeting, Brooklyn, N. Y., Aug. 14–15, 1894. President, L. O. Howard; First Vice-President, John B. Smith; Second Vice-President, F. L. Harvey; Secretary, C. P. Gillette.

Seventh Annual Meeting, Springfield, Mass., Aug. 27–28, 1895. President, John B. Smith; First Vice-President, C. H. Fernald; Secretary, C. L. Marlatt.

Eighth Annual Meeting, Buffalo, N. Y., Aug. 21–22, 1896. President, C. H. Fernald; First Vice-President, F. M. Webster; Second Vice-President, Herbert Osborn; Secretary, C. L. Marlatt.

Ninth Annual Meeting, Detroit, Mich., Aug. 12–13, 1897. President, F. M. Webster; First Vice-President, Herbert Osborn; Second Vice-President, Lawrence Bruner; Secretary, C. L. Marlatt.

Tenth Annual Meeting, Boston, Mass., Aug. 19–20, 1898. President, Herbert Osborn; First Vice-President, Lawrence Bruner; Second Vice-President, C. P. Gillette; Secretary, C. L. Marlatt.

Eleventh Annual Meeting, Columbus, Ohio, Aug. 18–19, 1899. President, C. L. Marlatt; First Vice-President, Lawrence Bruner; Second Vice-President, C. P. Gillette; Secretary, A. H. Kirkland.

Twelfth Annual Meeting, New York, N. Y., June 22–23, 1900. President, Lawrence Bruner; First Vice-President, C. P. Gillette; Second Vice-President, E. H. Forbush; Secretary, A. H. Kirkland.

Thirteenth Annual Meeting, Denver, Colo., Aug. 23–24, 1901. President, C. P. Gillette; First Vice-President, A. D. Hopkins; Second Vice-President, E. P. Felt; Secretary, A. L. Quaintance.

Fourteenth Annual Meeting, Pittsburgh, Pa., June 27–28, 1902. President, A. D. Hopkins; FirstVice-President, E. P. Felt; Second Vice-President, T. D. A. Cockerell; Secretary, A. L. Quaintance.

Fifteenth Annual Meeting, Washington, D. C., Dec. 26–27. 1902. President, E. P. Felt; First Vice-President, W. H. Ashmead; Second Vice-President, Lawrence Bruner; Secretary, A. L. Quaintance.

Sixteenth Annual Meeting, St. Louis, Mo., Dec. 29–31, 1903. President, M. V. Slingerland; First Vice-President, C. M. Weed; Second Vice-President, Henry Skinner; Secretary, A. F. Burgess.

Seventeenth Annual Meeting, Philadelphia, Pa., Dec. 29–30, 1904. President, A. L. Quaintance; First Vice-President, A. F. Burgess; Second Vice-President, Mary E. Murtfeldt; Secretary, H. E. Summers.

Eighteenth Annual Meeting, New Orleans, La., Jan. 1–4, 1906. President, H. Garman; First Vice-President, E. D. Sanderson; Second Vice-President, F. L. Washburn; Secretary, H. E. Summers.

Nineteenth Annual Meeting, New York, N. Y., Dec. 28–29, 1906. President, A. H. Kirkland; First Vice-President, W. E. Britton; Second Vice-President, H. A. Morgan; Secretary, A. F. Burgess.

Twentieth Annual Meeting, Chicago, Ill., Dec. 27–28, 1907. President, H. A. Morgan; First Vice-President, H. E. Summers; Second Vice-President, W. D. Hunter; Secretary, A. F. Burgess.

Twenty-first Annual Meeting, Baltimore, Md., Dec. 28–29, 1908. President, S. A. Forbes; First Vice-President, W. E. Britton; Second Vice-President, E. D. Ball; Secretary, A. F. Burgess.

Twenty-second Annual Meeting, Boston, Mass., Dec. 28–29, 1909. President, W. E. Britton; First Vice-President, E. D. Ball; Second Vice-President, H. E. Summers; Secretary, A. F. Burgess.

Twenty-third Annual Meeting, Minneapolis, Minn., Dec. 28–29, 1910. President, E. D. Sanderson; First Vice-President, H. T. Fernald; Second Vice-President, P. J. Parrott; Secretary, A. F. Burgess.

Twenty-fourth Annual Meeting, Washington, D. C., Dec. 27–29, 1911. President, F. L. Washburn; First Vice-President, E. D. Ball; Second Vice-President, R. H. Pettit; Secretary, A. F. Burgess.

Twenty-fifth Annual Meeting, Cleveland, Ohio, Jan. 1–3, 1913. President, W. D.

Hunter; First Vice-President, T. J. Headlee; Second Vice-President, R. A. Cooley; Secretary, A. F. Burgess.

Twenty-sixth Annual Meeting, Atlanta, Ga., Dec. 31, 1913–Jan. 2, 1914. President, P. J. Parrott; First Vice-President, E. L. Worsham; Second Vice-President, Wilmon Newell; Secretary, A. F. Burgess.

Twenty-seventh Annual Meeting, Philadelphia, Pa., Dec. 28–31, 1914. President, H. T. Fernald; First Vice-President, Glenn W. Herrick; Second Vice-President, W. E. Britton; Third Vice-President, Wilmon Newell; Secretary, A. F. Burgess.

Special Meeting, Berkeley, Cal., Aug. 9–10, 1915. (Officers same as for Twenty-eighth Annual Meeting.)

Twenty-eighth Annual Meeting, Columbus, Ohio, Dec. 27–30, 1915. President, Glenn W. Herrick; First Vice-President, R. A. Cooley; Second Vice-President, W. E. Rumsey; Third Vice-President, E. F. Phillips; Secretary, A. F. Burgess.

Twenty-ninth Annual Meeting, New York, N. Y., Dec. 28–30, 1916. President, C. Gordon Hewitt; First Vice-President, G. A. Dean; Second Vice-President, E. D. Ball; Third Vice-President, W. J. Schoene; Fourth Vice-President, T. J. Headlee; Secretary, A. F. Burgess.

Thirtieth Annual Meeting, Pittsburgh, Pa., Dec. 31, 1917–Jan. 2, 1918. President, R. A. Cooley; First Vice-President, W. E. Hinds; Second Vice-President, A. W. Morrill; Third Vice-President, G. M. Bentley; Fourth Vice-President, B. N. Gates; Secretary, A. F. Burgess.

Thirty-first Annual Meeting, Baltimore, Md., Dec. 26–27, 1918. President, E. D. Ball; First Vice-President, W. C. O'Kane; Second Vice-President, G. P. Weldon; Third Vice-President, E. C. Cotton; Fourth Vice-President, Franklin Sherman, Jr.; Secretary, A. F. Burgess.

Thirty-second Annual Meeting, St. Louis, Mo., Dec. 31, 1919–Jan. 2, 1920. Presisent, W. C. O'Kane; First Vice-President, A. G. Ruggles; Second Vice-President, H. J. Quayle; Third Vice-President, E. C. Cotton; Fourth Vice-President, W. E. Britton; Secretary, A. F. Burgess.

Thirty-third Annual Meeting, Chicago, Ill., Dec. 29–31, 1920. President Wilmon Newell; First Vice-President, H. A. Gossard; Second Vice-President, E. M. Ehrhorn; Third Vice-President, J. G. Sanders; Fourth Vice-President, F. B. Paddock, Secretary, A. F. Burgess.

Thirty-fourth Annual Meeting, Toronto, Canada, Dec, 29–31, 1921. President, George A. Dean; First Vice-President, Arthur Gibson; Second Vice-President, E. O. Essig; Third Vice-President, A. G. Ruggles; Fourth Vice-President, H. F. Wilson; Secretary, A. F. Burgess.

Thirty-fifth Annual Meeting, Boston, Mass., Dec. 28–30, 1922. President, J. G. Sanders; First Vice-President, J. M. Swaine; Second Vice-President, A. L. Lovett; Third Vice-President, R. W. Harned; Fourth Vice-President, M. C. Tanquary; Secretary, A. F. Burgess.

Thirty-sixth Annual Meeting, Cincinnati, Ohio, Dec. 29, 1923–Jan. 2, 1924. President, A. G. Ruggles; First Vice-President, H. A. Gossard; Second Vice-President, H. J. Quayle; Third Vice-President, P. A. Glenn; Fourth Vice-President, S. B. Fracker; Secretary, A. F. Burgess.

Thirty-seventh Annual Meeting, Washington, D. C., Dec. 31, 1924–Jan. 3, 1925. President, A. F. Burgess; First Vice-President, M. C. Tanquary; Second Vice-President, H. S. Smith; Third Vice-President, E. R. Sasscer; Fourth Vice-President, R. W. Harned; Secretary, C. W. Collins.

Thirty-eighth Annual Meeting, Kansas City, Mo., Dec. 29, 1925–Jan. 1, 1926. President, H. A. Gossard (died in office December 18, 1925); First Vice-President R. N. Chapman (assumed duties of President for remainder of term); Second Vice-President, Leroy Childs; Third Vice-President, C. H. Hadley; Fourth Vice-President, R. L. Webster; Secretary, C. W. Collins.

Thirty-ninth Annual Meeting, Philadelphia, Pa., Dec. 28, 1926–Jan. 1, 1927. President, Arthur Gibson; First Vice-President, C. J. Drake; Second Vice-President, W. B. Herms; Third Vice-President, L. A. Strong; Fourth Vice-President, J. I. Hambleton; Fifth Vice-President, W. E. Hinds; Secretary, C. W. Collins.

Fortieth Annual Meeting, Nashville, Tenn., Dec. 27–31, 1927. President, R. W. Harned; First Vice-President, W. P. Flint; Second Vice-President, R. W. Doane; Third Vice-President, Franklin Sherman; Fourth Vice-President, J. H. Montgomery; Fifth Vice-President, F. E. Millen; Secretary, C. W. Collins.

LIST OF MEMBERS

ACTIVE MEMBERS

Abbott, W. S., U. S. Bureau of Entomology, Vienna, Va.
Ackerman, A. J., U. S. Bureau of Entomology, Washington, D. C.
Ainslie, C. N., 2000 So. St. Aubin St., Sioux City, Iowa.
Ainslie, George G., R. R. 9, Knoxville, Tenn.
Alden, C. H., State Bd. Ent., Cornelia, Ga.
Aldrich, J. M., U. S. National Museum, Washington, D. C.
Alexander, C. P., M. A. C., Amherst, Mass.
Allen, H. W., Box H., Moorestown, N. J.
Allen, R. H., Department of Agriculture, State House, Boston, Mass.
Arnold, George F., A. and M. College, Miss.
Atwood, George G., Depart. Farms and Markets, Albany, N. Y.

Babcock, K. W., 10 Court St., Arlington, Mass.
Babcock, O. G., Box 407, Sonora, Texas.
Back, E. A., U. S. Bureau of Entomology, Washington, D. C.
Baerg, W. J., Fayetteville, Ark.
Bailey, H. L., Bradford, Vt.
Baker, A. C., U. S. Bureau of Entomology, Washington, D. C.
Baker, A. W., Ontario Agricultural College, Guelph, Canada.
Balduf, W. V., 400 Nat. Hist. Bldg., Urbana, Ill.
Ball, E. D., Ent. Laboratory, Sanford, Fla.
Banks, C. S., Bureau of Science, Manila, P. I., Box 2314.
Barber, E. R., Canal and Baronne Sts., New Orleans, La.
Barber, G. W., 10 Court St., Arlington, Mass.
Barber, H. S., U. S. Bureau of Entomology, Washington, D. C.
Barber, T. C., Box 639, Brownsville, Texas.
Barnes, D. F., Bur. of Ent., Melrose Highlands, Mass.
Bartlett, Oscar C., Box 1857, Phoenix, Ariz.
Basinger, A. J., Citrus Exp. Station, Riverside, Calif.
Batchelder, C. H., 170 Beech Ave., Melrose, Mass.
Becker, G. G., 701 Polk Ave., Houston, Texas.
Beckwith, C. S., Cranberry Exp. Sta., Pemberton, N. J.

Bedford, Theo., Welcome Tropical Research Laboratory, Khartum, Sudan.
Bentley, G. M., University of Tennessee, Knoxville, Tenn.
Berger, E. W., University of Florida, Box 656, Gainesville, Fla.
Bethune, C. J. S., Guelph, Ontario, Canada.
Beyer, A. H., Auburndale, Fla.
Bigger, J. H., 1114 So. Main St., Jacksonville, Ill.
Bilsing, S. W., College Station, Texas.
Bishopp, F. C., U. S. Bureau of Entomology, Box 208, Dallas, Texas.
Blackman, M. W., N. Y. State College of Forestry, Syracuse, N. Y.
Bourne, A. I., Agricultural Experiment Station, Amherst, Mass.
Boyden, B. L., Box 1691, Tampa, Fla.
Brannon, C. H., College Station, Raleigh, N. C.
Brannon, L. W., Woodland P. O., Birmingham, Ala.
Brimley, C. S., Department of Agriculture, Raleigh, N. C.
Brittain, W. H., MacDonald College, Quebec, Canada.
Britton, W. E., Agricultural Experiment Station, New Haven, Conn.
Broadbent, B. M., 2224 Gentilly Rd. New Orleans, La.
Brooks, F. E., U. S. Bureau of Entomology, French Creek, W. Va.
Brown, Luther, Silver Spring, Md.
Brues, C. T., Bussey Institution, Forest Hills, Boston, Mass.
Bruner, Lawrence, 3033 Deakin Street, Berkeley, Calif.
Bulger, J. W., 423 Dorest Ave., Chevy Chase, Washington, D. C.
*Burgess, A. F., Bur. of Entomology, Melrose Highlands, Mass.
Burke, H. E., Forest Insect Lab., Palo Alto, Calif.
Burrill, A. C., Missouri Resources Museum Com., Jefferson City, Mo.
Busck, August, U. S. National Museum, Washington, D. C.
Butcher, Fred D., Iowa Agricultural College, Ames, Iowa.

Caesar, Lawson, Ontario Agricultural College, Guelph, Canada.
Caffrey, D. J., 10 Court St., Arlington, Mass.
Campbell, R. E., Box 297, Alhambra, Calif.
Carter, Walter, U. S. Bur. of Ent., Twin Falls, Idaho.
Cartwright, W. B., 600 26th St., Sacramento, Calif.
Caudell, A. N., U. S. National Museum, Washington, D. C.
Chamberlin, F. S., Box 239, Quincy, Fla.
Chamberlin, T. R., Forest Grove, Ore.
Chambers, E. L., State Entomologist's Office, Madison, Wisc.
Champlain, A. B., Bureau Plant Industry, Harrisburg, Pa.
Chandler, S. C., Route 5, Carbondale, Ill.
Chapman, R. N., Dept. of Animal Biology, University of Minnesota, Minneapolis, Minn.
Childs, Leroy, Hood River, Ore.
Claassen, P. W., 102 Irving Place, Ithaca, N. Y.
Clausen, C. P., Address unknown
Cleveland, C. R., 910 S. Michigan Ave., Chicago. Ill.
Coad, B. R., U. S. Bureau of Entomology, Tallulah, La.
Cockerell, T. D. A., 809 Tenth St., Boulder, Colo.
Coe, Wesley R., Yale University, New Haven, Conn.

*Life Member.

Colcord, Mabel, Bureau of Entomology, Washington, D. C.
Cole, F. R., 31 Mountain View Ave., Santa Cruz, Calif.
Collins, C. W., U. S. Bureau of Entomology, Melrose Highlands, Mass.
Compton, C. C., Box 12, Aurora, Ill.
Comstock, J. H., Cornell University, Ithaca, N. Y.
Cook, Mel. T., Insular Exp. Station, Rio Piedras, P. R.
Cook, William C., c/o State Entomologist, Bozeman, Mont.
Cooley, R. A., Agricultural Experiment Station, Bozeman, Mont.
Corkins, C. L., Univ. Wyoming, Laramie, Wyo.
Cory, E. N., Agricultural Experiment Station, College Park, Md.
Cotton, R. T., Bureau of Entomology, Washington, D. C.
Craighead, F. C., Bureau of Entomology, Washington, D. C.
Crampton, G. C., Agricultural College, Amherst, Mass.
Crawford, H. G., Entomological Branch, Ottawa, Can.
Creel, C. W., University of Nevada, Reno, Nev.
Criddle, Norman, Treesbank, Manitoba, Can.
Crosby, C. R., Cornell University, Ithaca, N. Y.
Crossman, S. S., Bureau of Entomology, Melrose Highlands, Mass.
Crumb, S. E., Box 346, Clarksville, Tenn.
Culver, J. J., Florida Agr. Supply Co., Orlando, Fla.
Cutright, C. R., Agricultural Experiment Station, Wooster, Ohio.

Davidson, William, Vienna, Va.
Davis, I. W., Danielson, Conn.
Davis, J. J., Agricultural Experiment Station, Lafayette, Ind.
Dean, George A., Kansas State Agricultural College, Manhattan, Kan.
DeLong, Dwight M., Ohio State University, Columbus, Ohio.
De Ong, E. R., 300 Entomology Bldg., Univ. California, Berkeley, Calif.
Detwiler, J. D., 844 Hellmuth Ave., London, Ontario.
Dietz, H. F., 3225 Boulevard Pl., Indianapolis, Ind.
Doane, R. W., Stanford University, Calif.
Dohanian, S. M., 42 Cedar St., Somerville, Mass.
Doucette, C. F., Exp. Station, Puyallup, Washington.
Douglass, J. R., Box 353, Estancia, New Mexico.
Downes, W., Dominion Entomological Lab., Dept. Agriculture, Victoria, B. C
Dozier, H. L., Agricultural Experiment Station, Newark, Del.
Drake, C. J., Iowa State College, Ames, Iowa.
Dudley, J. E., Jr., Experiment Station, Madison, Wisc.
Dunnam, E. W., Boll Weevil Laboratory, Florence, S. C.
Dusham, E. H., College Heights, State College, Pa.

Eckert, J. E., Dept. of Ent., University of Wyoming, Laramie, Wyo.
Eddy, C. O., Clemson College, S. C.
English, Lester L., State Entomology Bldg., Urbana, Ill.
Ellington, G. W., Silver Spring, Md.
Essig, E. O., University of California, Berkeley, Calif.
Evenden, J. C., Coeur D'Arlene, Idaho.
Ewing, H. E., U. S. National Museum, Washington, D. C.
Eyer, J. R., Dep't of Biology, State College, New Mexico.

Fackler, H. L., Knoxville, Tenn.
Faxon, Richard, State House Annex, Columbus, Ohio.
Felt, E. P., State Museum, Albany, N. Y.
Fenton, F. A., 1013 Mills Bldg, El Paso, Texas.
Fernald, H. T., Agricultural College, Amherst, Mass.
Ferris, G. F., Stanford University, Calif.
Fink, D. E., Biology Dept., Univ. of Penn., Philadelphia, Pa.
Fisher, C. K., Box 297, Alhambra, Calif.
Fisher, W. S., U. S. National Museum, Washington, D. C.
Fleming, W. E., Box 69, Riverton, N. J.
Flint, W. P., 1006 S. Orchard St., Urbana, Ill.
Fluke, C. L., University of Wisconsin, Madison, Wis.
Folsom, J. W., Tallulah, La.
Forbes, S. A., University of Illinois, Urbana, Ill.
Ford, A. L., Extension Division, Brookings, S. D.
Fox, Henry, Box H, Moorestown, N. J.
Fracker, S. B., Federal Horticultural Board, Washington, D. C.
Franklin, H. J., East Wareham, Mass.
Freeborn, S. B., University of California, Davis, Calif.
Friend, R. B., Agr. Exp. Stat., New Haven, Conn.
Frison, T. H., Dept. Entomology, Natural History Building, Urbana, Ill.
Frost, S. W., Research Laboratory, Arendtsville, Pa.
Fullaway, D. T., Agricultural Experiment Station, Honolulu, H. T.
Fulton, B. B., Iowa State College, Station A., Ames, Iowa.

Gable, Chas. H., Pleasanton, Texas.
Garman, H., Agricultural Experiment Station, Lexington, Ky.
Garman, Philip, Agricultural Experiment Station, New Haven, Conn.
Gentner, L. G., 352 Marshall Street, East Lansing, Mich.
Gibson, Arthur, Entomological Branch, Ottawa, Canada.
Gillette, C. P., Agricultural Experiment Station, Fort Collins, Colo.
Glasgow, Hugh, Agricultural Experiment Station, Geneva, N.Y.
Glasgow, R. D., University of Illinois, Urbana, Ill.
Glenn, P. A., Office of State Entomologist, Urbana, Ill.
Goodwin James C., Gainesville, Fla.
Goodwin, W. H., North Lima, Ohio.
Graf, J. E., Bureau of Entomology, Washington, D. C.
Graham, S. A., School of Forestry and Conservation, U. of Michigan, Ann Arbor, Michigan.
Granovsky, A. A., 1532 University Ave., Madison, Wisc.
Guyton, T. L., Bureau of Plant Industry, Harrisburg, Pa.

Hadley, C. H., 615 Front Street, Toledo, Ohio.
Hagan, H. R., 949 Webster Street, Palo Alto, Calif.
Hall, M. C., Division of Zoology, Bureau Animal Industry, Washington, D. C.
Hambleton, J. I., 423 Dorset Ave., Chevy Chase, Washington, D. C.
Hamilton, C. C., Rutgers College, New Brunswick, N. J.
Hamlin, J. C., Dept. of Zool. and Ent., Station University, Columbus, Ohio.
Hargreaves, Ernest, Land and Forest Dept., Freetown, Sierra Leone, W. Africa.

*Harned, R. W., A. and M. College, Miss.
Harris, H. M., Zool. Dept., I. S. C., Ames, Iowa.
Hartzell, Albert, Boyce Thompson Inst., 1086 No. Broadway, Yonkers, N. Y.
Hartzell, F. Z., Agricultural Experiment Station, Geneva, N. Y.
Haseman, Leonard, Agricultural Experiment Station, Columbia, Mo.
Hawley, I. M., 473 Fourth Ave., Salt Lake City, Utah.
Hayes, W. P., Department of Entomology, University of Illinois, Urbana, Ill.
Headlee, T. J., Agricultural Experiment Station, New Brunswick, N. J.
Herbert, F. B., Los Gatos, Calif.
Herms, W. B., University of California, Berkeley, Calif.
Herrick, Glenn W., Cornell University, Ithaca, N. Y.
High, M. M., Gulfport, Miss.
Hill, C. C., 227 Moreland Ave., Carlisle, Pa.
Hinds, W. E., Louisiana State University, Baton Rouge, La.
Hine, J. S., Ohio State University, Columbus, Ohio.
Hodgkiss, H. E., Old Experiment Stat. Bldg., State College, Pa.
Hoffman, William A., School of Tropical Medicine, San Juan, P. R.
Hoffmann, W. E., Dept. Biology, Lingnan University, Honglock, Canton, China.
Holland, W. J., Carnegie Museum, Pittsburgh, Pa.
Holloway, T. E., 8203 Oak St., New Orleans, La.
Hood, C. E., U. S. Bureau of Entomology, Melrose Highlands, Mass.
Hooker, W. A., States Relation Service, Washington, D. C.
Hopkins, A. D., 1708 Washington Ave., Parkersburg, W. Va.
Horsfall, J. L., 1086 No. Broadway, Yonkers, N. Y.
Horton, J. R., 126 So. Minneapolis Ave., Wichita, Kan.
Hough, W. S., Winchester, Va.
Houghton, C. O., Agricultural Experiment Station, Newark, Del.
Houser, J. S., Agricultural Experiment Station, Wooster, Ohio.
Howard, C. W., 604 Ohio Street, Wheaton, Illinois.
Howard, L. O., U. S. Bureau of Entomology, Washington, D. C.
Howard, Neale F., 121 West Eleventh Ave., Columbus, Ohio.
Howell, P. A., 2036 East 22nd Street, Cleveland, Ohio.
Huber, L. L., Experiment Station, Wooster, Ohio.
Huckett, H. C., R. F. D., Calverton, N. Y.
Hungerford, H. B., University of Kansas, Lawrence, Kan.
Hunter, S. J., University of Kansas, Lawrence, Kan.
Hutson, J. C., Royal Botanic Gardens, Peradeniya, Ceylon.
Hutson, Ray, Agr. Exp. Station, New Brunswick. N. J.
Hyslop, J. A., U. S. Bureau of Entomology, Washington, D. C.

Illingworth, J. F., Bishop Museum, Honolulu, H. T.
Isely, Dwight, 3 N. Duncan St., Fayetteville, Ark.

Jacobson, W. C., 1341 43rd Street, Sacramento, Calif.
Jaenicke, Alex. J., U. S. Forest Service, Portland, Ore.
Jewett, H. H., Agricultural Experiment Station, Lexington, Ky.
Johannsen, O. A., Box 48, College of Agriculture, Ithaca, N. Y.
Johnson, S. A., Agricultural Experiment Station, Fort Collins, Colo.

*Life Member.

Jones, C. R., Agricultural College, Fort Collins, Colo.
Jones, D. W., U. S. Bureau of Entomology, Arlington, Mass.
Jones, P. R., Apart. 102, 100 Kenmore No., Los Angeles, Calif.
Jones, T. H., U. S. Bureau of Entomology, Melrose Highlands, Mass.

Kellogg, V. L., National Research Council, 21 and B Sts., Washington, D. C.
Kelly, E. G., Agricultural College, Manhattan, Kan.
Kennedy, C. H., Ohio State University, Columbus, Ohio.
Kimball, H. H., Agricultural College, Miss.
Kincaid, Trevor, University of Washington, Seattle, Wash.
King, J. L., Box H., Moorestown N. J.
King, K. M., Entomological Laboratory, Saskatoon, Sask., Canada.
King, W. V., Mound, La.
Kinsey, A. C., University of Indiana, Bloomington, Ind.
Kirk, H. B., 1902 North St., Harrisburg, Pa.
Kisliuk, Max, 134 S. 2d St., Philadelphia, Pa.
Knight, H. H., Iowa State College, Ames, Iowa.
Knull, J. N., 1120 N. 17th St., Harrisburg, Pa.
Kotinsky, J., 5154 Parkside Ave., Philadelphia, Pa.

Laake, E. W., Box 208, Dallas, Texas.
Lamson, G. H., Jr., Agricultural College, Storrs, Conn.
Lane, Merton C., Box 448, Toppenish, Wash.
Langford, G. S., Dep't of Ent., Fort Collins, Colorado.
Langston, J. M., Agricultural College, Miss.
Larrimer, W. H., U. S. Bureau of Entomology, Washington, D. C.
Larson, A. O., Box 297, Alhambra, Calif.
Lathrop, F. H., Cherryfield, Me.
Leach, B. R., Box H., Moorestown, N. J.
Leiby, R. W., Department of Agriculture, Raleigh, N. C.
Leonard, M. D., Roberts Hall, Ithaca, N. Y.
Lewis, H. C., Cal. Dept of Agric., Sacramento, Calif.
List, G. M., Agricultural College, Fort Collins, Colo.
Lockwood, Stewart, Entomological Laboratory, Billings, Mont.
Loftin, U. C., Tlahualilo, Estado Durango, Mexico.
Lowry, Philip R., Durham, N. H.
Lowry, Q. S., 2378 Washington St., Canton, Mass.
Lungvinbill, Philip, Box 359, Monroe, Mich.
Lyle, Clay, A. and M. College, Miss.

Mackie, D. B., State Insectary, Sacramento, Calif.
MacLeod, G. F., Old Experiment Stat. Bldg., State College, Pa.
Maheux, George, Department of Agriculture, Quebec, Canada.
Manter, J. A., Connecticut Agricultural College, Storrs, Conn.
Marcovitch, S., University Farm, Knoxville, Tenn.
*Marlatt, C. L., U. S. Bureau of Entomology, Washington, D. C.
Mason, A. C., Box 340, Honolulu, H. T.
Mason, P. W., Bureau of Entomology, Washington, D. C.
Matheson, Robert, Cornell University, Ithaca, N. Y.

*Life Member.

Maxson, Asa C., Longmont, Colo.
McClendon, S. E., 212 South Hansell Street, Thomasville, Ga.
McColloch, J. W., Agricultural Experiment Station, Manhattan, Kan.
McDaniel, Eugenia, Agricultural College, East Lansing, Mich.
McIndoo, N. E., 7225 Blair Rd., Takoma Park, Washington, D.C.
McIntyre, H. L., Conservation Commission, Albany, N. Y.
McLaine, L. S., Entomological Branch, Ottawa, Can.
Melander, A. L., College of the City of New York, N. Y.
Merrill, G. B., Gainesville, Fla.
Merrill, J. H., Raynham, Mass.
Metcalf, C. L., University of Illinois, Urbana, Ill.
Metcalf, Z. P., Agricultural Experiment Station, West Raleigh, N. C.
Mickel, C. E., University Farm, St. Paul, Minn.
Millen, F. E., Department of Apiculture, Guelph, Canada.
Miller, A. E., 1004 Garfield Ave., Urbana, Ill.
Mitchell, T. B., Department of Agriculture, Raleigh, N. C.
Montgomery, J. H., State Plant Board, Gainesville, Fla.
Moore, William, c/o American Cyanamid Co., 511 5th Ave., New York, N. Y.
Morgan, A. C., U. S. Bureau of Entomology, Clarksville, Tenn.
Morgan, H. A., Agricultural Experiment Station, Knoxville, Tenn.
Morrill, A. W., 1434 Winchester Ave., Glendale, Calif.
Morrison, Harold, U. S. Bureau of Entomology, Washington, D. C.
Morse, A. P., Wellesley, Mass.
Mosher, Edna, Adelphi College, Brooklyn, N. Y.
Mote, D. C., Oregon Agricultural College, Corvallis, Ore.
Moznette, G. F., Box 761, Thomasville, Ga.
Muesebeck, C. F. W., U. S. Bureau of Entomology, Melrose Highlands, Mass.

Neiswander, C. R., Oak Harbor, Ohio.
Nelson, J. A., Mt. Vernon, Ohio.
Ness, Henry, 821 Kellogg St., Ames, Iowa.
Neuls, J. D., 342 Walnut St., Riverside, California.
Newcomer, E. J., Box 243, Yakima, Wash.
Newell, Wilmon, State Plant Commission, Gainesville, Fla.
Noble, W. B., Box 95, West Lafayette, Ind.
Nolan, Willis J., 423 Dorset Ave., Chevy Chase Sta., Washington, D. C.
Nougaret, R. L., Fontana, Calif.

O'Kane, W. C., Agricultural Experiment Station, Durham, N. H.
Osborn, Herbert, Ohio State University, Columbus, Ohio.
Osborn, H. T., 1952 Concord Rd., Columbus, Ohio.
Osburn, Raymond C., Ohio State University, Columbus, Ohio.
Osgood, W. A., New Hampshire Univ., Durham, N. H.

Packard, C. M., Box 95, West Lafayette, Ind.
Paddock, F. B., 535 Hayward Ave., Ames, Iowa.
Painter, H. R., Box 95, West Lafayette, Ind.
Park, O. W., Science Bldg., Ames, Iowa.
Parker, H. L., Le Mont Fenouillet, Hyeres, Var, France.
Parker, J. R., Agricultural Experiment Station, Bozeman, Mont.

Parker, R. R., U. S. Public Health Service, Hamilton, Mont.
Parks, T. H., Dept. of Ent. and Zool., Ohio State University, Columbus, Ohio.
Parman, D. C., Uvalde, Texas.
Parrott, P. J., Agricultural Experiment Station, Geneva, N. Y.
*Patch, Edith M., Experiment Station, Orono, Me
Patch, L. H., Box 283, Sandusky, Ohio.
Peairs, L. M., Agricultural Experiment Station, Morgantown, W. Va.
Pierson, H. B., Dept. Forestry, Augusta, Me.
Pellett, F. C., Hamilton, Ill.
Pemberton, C. E., Hawaiian Sugar Planters' Exp. Station, Honolulu, H. T.
Penny, D. D., Calif. Spray Chemical Co. Watsonville, Calif.
Peterson, Alvah, Entomology Building, Bureau of Entomology, Riverton, N. J.
Pettit, Morley, Georgetown, Ontario, Canada.
Pettit, R. H., Agricultural Experiment Station, East Lansing, Mich.
Phillips, E. F., Cornell University, Ithaca, N. Y.
Phillips, W. J., U. S. Bureau of Entomology, Charlottesville, Va.
Phipps, Clarence R., Experiment Station, Orono, Me.
Pierce, W. D., Box 57, Banning, Calif.
Plank, H. K., Central Jaronú, Prov. Camaguey, Cuba.
Poos, F. W., Virg. Truck Exp. Station, Norfolk, Va.
Popenoe, C. H., U. S. Bureau of Entomology, Washington, D. C.
Porter, B. A., Bureau of Entomology, Washington, D. C.

Quaintance, A. L., U. S. Bureau of Entomology, Washington, D. C.
Quayle, H. J., University of California, Riverside, Calif.

Rea, George H., Reynoldsville, Pa.
Readio, Philip A., Univ. of Kansas, Lawrence, Kansas.
Reed, W. D., 712 Elizabeth Street, Fresno, Calif.
Reeves, George I., 473 4th Ave., Salt Lake City, Utah.
Regan, W. S., Calif. Spray Chemical Co., Yakima, Wash.
Reinhard, H. J., Agr. Exp. Stat., College Station, Texas.
Richardson, C. H., Bureau of Entomology, Washington, D. C.
Richmond, E. A., Box H., Moorestown, N. J.
Riley, W. A., University Farm, St. Paul, Minn.
Robinson, J. M., Experiment Station, Auburn, Ala.
Rockwood, L. P., U. S. Bureau of Entomology, Forest Grove, Ore.
Rohwer, S. A., Bureau of Entomology, Washington, D. C.
Rosewall, O. W., State University, Baton Rouge, La.
Ross, W. A., Vineland Station, Ontario, Canada.
Ruggles, A. G., University Farm, St. Paul, Minn.
Rumsey, W. E., Agricultural Experiment Station, Morgantown, W. Va.
Runner, G. A., U. S. Ent. Lab., Sandusky, Ohio.
Ryan, H. J., 330 No. Broadway, Los Angeles, Calif.

Safro, V. I., Box H, Moorestown, N. J.
Sanders, G. E., c/o Ansbacher Chemical Co., 527 5th Ave., New York City.
Sanders, J. G., c/o Sun Oil Co., Philadelphia, Pa.
Sanders, P. D., College Park, Md.

*Life Member.

Sanderson, E. D., Cornell University, Ithaca, N. Y.
Sanford, H. L., Bureau of Entomology, Washington, D. C.
Sasscer, E. R., U. S. Bureau of Entomology, Washington, D. C.
Satterthwait, A. F., Ivanhoe Place, Webster Groves, Mo.
Scammell, H. B., Toms River, N. J.
Schoene, W. J., Agricultural Experiment Station, Blacksburg, Va.
Schweiss, G. S., State Quarantine Office, Reno, Nevada.
Seamans, H. L., Ent. Lab., Lethbridge, Alberta.
Searles, E. M., 1532 University Ave., Madison, Wisc.
Sechrist, E. L., 423 Dorset Ave., Chevy Chase, Washington, D. C.
Severin, H. C., Agricultural Experiment Station, Brookings, S. D.
Severin, H. H., College of Agriculture, Univ. of Calif., Berkeley, Calif.
Shafer, G. D., 321 Melville Ave., Palo Alto, Calif.
Shelford, V. E., Vivarium Bldg., University of Illinois, Champaign, Ill.
Sherman, Franklin, Dept. of Entomology, Clemson College, S. C.
Siegler, E. H., U. S. Bureau of Entomology, Washington, D. C.
Simanton, F. L., Drawer 359, Monroe, Mich.
Simmons, Perez, 712 Elizabeth Street, Fresno, Calif.
Smith, F. F., Greenhouse Insect Laboratory, Willow Grove, Pa.
Smith, H. S., Citrus Experiment Station, Riverside, Calif.
Smith, L. B., Box H, Moorestown, N. J.
Smith, M. R., State Plant Board, A. and M. College, Miss.
Smith, R. C., Agricultural College, Manhattan, Kan.
Smith, R. H., Citrus Experiment Station, Riverside, Calif.
Smulyan, M. T., U. S. Bureau of Entomology, Melrose Highlands, Mass.
Snapp, O. I., Bureau of Entomology, Fort Valley, Ga.
Snyder, T. E., U. S. Bureau of Entomology, Washington, D. C.
Spencer, Geo. J., Dept. Zoology, Univ. of Toronto, Toronto, Canada.
Spencer, Herbert, Experiment Station, Baton Rouge, La.
Spuler, Anthony, Agricultural Experiment Station, Pullman, Wash.
Stafford, E. W., Agricultural College, Miss.
Stahl, C. F., Tropical Plant Research Found., Central Baragua, Baragua, Cuba.
Stear, J. R., 586 Lincoln Way East, Chambersburg, Pa.
Stearns, L. A., 713 Genter Street, Ironton, Ohio.
Stirrett, G. M., Ent. Laboratory, Chatham, Ontario, Canada.
Stockwell, C. W., Box H., Moorestown, New Jersey.
Strand, A. L., Div. Entomology, Univ. Minn., St. Paul, Minn.
Strickland, E. H., University of Alberta, Edmonton, Canada.
Strong, Lee A., Dept. of Agriculture, Sacramento, Calif.
Sullivan, K. C., Agricultural Experiment Station, Columbia, Mo.
Summers, J. N., U. S. Bureau of Entomology, Melrose Highlands, Mass.
Swain, A. F., Box 250, Arcade Station, Los Angeles, Calif.
Swaine, J. M., Entomological Branch, Ottawa, Canada.
Swenk, M. H., 1410 No. 37th St., Lincoln, Neb.
Swezey, O. H., Hawaiian Sugar Planters' Experiment Station, Honolulu, H. T.
Swingle, H. S., Box 416, Fort Valley, Ga.
Symons, T. B., Agricultural Experiment Station, College Park, Md.

Thomas, F. L., College Station, Texas.
Thomas, W. A., Chadbourn, N. C.

Thompson, B. G., 303 Agriculture Hall, Corvallis, Ore.
Timberlake, P. H., Citrus Experiment Station, Riverside, Calif.
Titus, E. G., 1228 Bryan Ave., Salt Lake City, Utah.
Trimble, F. M., Camp Hill, Cumberland Co., Pa.
Troop, James, Agricultural Experiment Station, Lafayette, Ind.
Turner, W. F., Box 822, Macon, Ga.

Underhill, G. W., W. T. Hood Co., Ginter Park, Richmond, Va.
Urbahns, T. D., Department of Agriculture, 1015 L St., Sacramento, Calif.

Vance, A. M., 10 Court St., Arlington, Mass.
Van Dine, D. L., Central Baragua, Baragua Camagney Province, Cuba.
Van Duzee, E. P., Academy Sciences, San Francisco, Calif.
Van Dyke, E. C., University of California, Berkeley, Calif.
Van Leeuwen, E. R., Box H, Moorestown, N. J.
Van Zwaluwenberg, R. H., H. S. P. A. Experiment Station, Honolulu, H. T.
Vickery, R. A., 205 Beardsley Ave., Stratford, Conn.
Viereck, H. L., 1365 Clinton Ave., Newark, N. J.
Vorhies, Chas. T., University Station, Tucson, Ariz.

Wade, J. S., U. S. Bureau of Entomology, Washington, D. C.
Wade, Otis, Univ. of Nebraska, Lincoln, Neb.
Wadley, F. M., University Farm, St. Paul, Minn.
Wakeland, C. C., Entomological Field Station, Parma, Idaho.
Walden, B. H., Agricultural Experiment Station, New Haven, Conn.
Wallace, F. N., 132 State House, Indianapolis, Ind.
Walton, W. R., U. S. Bureau of Entomology, Washington, D. C.
Watson, J. R., Gainesville, Fla.
Webb, J. L., U. S. Bureau of Entomology, Washington, D. C.
Webber, R. T., U. S. Bureau of Entomology, Melrose Highlands, Mass.
Webster, R. L., State College, Pullman, Wash.
Weigel, C. A., Federal Horticultural Board, Washington, D. C.
Weiss, H. B., 19 N. 7th Ave., Highland Park, New Brunswick, N. J.
Weldon, G. P., 420 East D Street, Ontario, Calif.
Wellhouse, Walter, Iowa Agricultural College, Ames, Iowa.
Wheeler, W. M., Bussey Institution, Forest Hills, Mass.
Whelan, Don B., Dept. Entomology, Univ. Nebraska, Lincoln, Nebr.
Whitcomb, W. D., 82 Plympton St., Waltham, Mass.
White, W. H., Bureau of Entomology, Washington, D. C.
Wildermuth, V. L., Entomological Laboratory, Tempe, Ariz.
Willard, H. F., Box 340, Honolulu, H. T.
Williams, C. B., Amani Research Inst. Tanga, Tanganyika Territory, East Africa.
Wilson, H. F., University of Wisconsin, Madison, Wis.
Woglum, R. S., Calif. Fruit Growers' Exchange, Los Angeles, Calif.
*Wolcott, G. N., Box 175, Port-au-Prince, Haiti.
Wood, W. B., U. S. Federal Horticultural Board, Washington, D. C.
Woods, W. C., Kent School, Kent, Conn.
Worthley, H. N., Old Exp. Stat. Bldg., State College, Pa.
Worthley, L. H., 12 So. Market Street, Room 50, Boston, Mass.

*Life Member.

Yothers, W. W., U. S. Bureau of Entomology, Orlando, Fla.
Young, M. T., Tallulah, La.
Yuasa, Hachiro, Institute of Entomology, Kyoto Imperial Univ., Kyoto, Japan.

Zappe, Max P., Agricultural Experiment Station, New Haven, Conn.
Zetek, James, Ancon, Canal Zone, Panama.

Total number of Active Members, 455.

ASSOCIATE MEMBERS

Adair, H. S., Box 209, Brownwood, Texas.
Alcazar, Manuel, Escuela de Agricultura, C. Juarez, Chih, Mexico.
Allen, Norman, Exp. Station, Baton Rouge, La.
Abercrombie, H. T., 321 William St., Wichita, Kansas.
Amis, Albert H., Apartado 36, Los Moschis, Sinaloa, Mexico.
Amsler, F. P., Box 331, Gulfport, Miss.
Anderson, Edwin J., Penn. State College, State College, Pa.
Anderson, W. E., Baton Rouge, La.
Arbuthnot, K. D., Dept. of Ent., Michigan State College, East Lansing, Mich.
Armstrong, Thomas, Ent. Lab., Vineland Station, Ontario, Canada.
Arnold, R. B., c/o Tobacco By-Prod. & Chem. Corp., Richmond, Va.
Arnold, T. A., 8 Federal Building, El Paso, Texas.
Ashworth, John T., Danielson, Conn.
Atkinson, N. J., University Saskatoon, Sask., Canada.
Atwell, H. C., Room 101, Courthouse, Portland, Ore.

Bailey, I. L., Northboro, Mass.
Bailey, J. B., 406 Morrill Hall, Univ. of Tenn., Knoxville, Tenn.
Baird, A. B., Entomological Branch, Ottawa, Canada.
Baker, Howard, 2303 West Douglas Ave., Wichita, Kansas.
Baker, W. A., Box 208, Dallas, Texas.
Baldwin, R. S., Woodbury, Conn.
Ballou, C. H., Box H., Moorestown, N. J.
Bare, C. O., Box 4583, Tampa, Fla.
Bare, O. S., Clearwater, Nebraska.
Barnes, P. T., 908 Highland Ave., Palmyra, N. J.
Barnes, William, Decatur, Ill.
Bartley, H. N., Ent. Lab., Silver Creek, N. Y.
Beal, J. A., 610 New Medical Bldg., Ashville, N. C.
Benton, Curtis, U. S. Entomological Lab., West Lafayette, Ind.
Berley, J. A., Clemson College, S. C.
Berryhill, I. W., Box 1334, McAllen, Texas.
Beutenmuller, William, Elm St., Tenafly, N. J.
Bibby, F. F., c/o Dr. F. L. Thomas, Dept. Ent., College Station, Texas.
Bissell, Theo. L., Box 271, Barnesville, Ga.
Blaisdell, H. L., U. S. Bureau of Entomology, Melrose Highlands, Mass.
Blisard, T. J., Box 216, Carlisle, Pa.
Bliss, C. I., Box 5171, Stat. B., New Orleans. La.
Bondy, Floyd F., Tallulah, La.
Borden, A. D., Div. Ent., U of Calif., Berkeley, Calif.

Borodin, D. N., 136 Liberty St., New York, N. Y.
Botsford, R. C., Agr. Experiment Station, New Haven, Conn.
Bottel, A. E., Court House, Riverside, California.
Box, Harold E., Agr. Exp. Sta., Tucuman, Argentina, So. America.
Boyce, A. M., Box 165, Riverside, Calif.
Boyd, M. V., Edentown, N. C.
Bradley, G. H., Mound Laboratory, Mound, La.
Breakey, Edward P., Capitol Annex, Madison, Wisc.
Brinley, F. J., Univ. of Penn., Philadelphia, Pa.
Bromley, Stanley W., Amer. Cyanamide Co., 511 Fifth Ave., New York, N. Y.
Brown, R. C., Társ Utca 3, Budapest, Hungary.
Browne, Ashley C., Box 1184, Sacramento, Calif.
Bruce, W. G., Dept. Ent., K. S. A. C., Manhattan, Kansas.
Brunson, M. A., Dept. of Ent., I. S. C. Ames, Iowa.
Bryson, Harry R., K. S. A. C., Manhattan, Kan.
Buck, J. E., Rural Retreat, Va.
Burdette, R. C., Silver Springs, Md.
Burrell, R. W., Box H, Moorestown, N. J.
Butcher, F. G., Belle Plaine, Kansas.
Butler, H. G., Agricultural Experiment Station, Purdue Univ., Lafayette, Ind.
Buys, John L., St. Lawrence University, Canton, N. Y.

Cagle, L. R., Blacksburg, Va.
Campbell, C. F., Hopewell, Pa.
Campbell, F. L., Bureau of Entomology, Washington, D. C.
Carpenter, C. F. G., R. D. 2, Media, Pa.
Carpenter, H. H., State Plant Board, A. & M. College, Miss.
Carroll, Mitchell, F. & M. College, Lancaster, Pa.
Cartwright, O. L., Oswego, S. C.
Cassidy, T. B., Box 1257, Tucson, Ariz.
Cebollero, F. S., Box 417, Rio Piedras, P. R.
Cecil, Rodney, Experiment Station, Geneva, N. Y.
Chaffin, Jeff, Tavares, Fla.
Chamberlin, W. J., Route 3, Corvallis, Oregon.
Chance, O. M., Box 424, W. Jackson, Miss.
Chapman, P. J., Roberts Hall, Ithaca, N. Y.
Chapman, W. W., 134 So. 2nd St., Philadelphia, Pa.
Chistenson, L. D., 473 Fourth Ave., Salt Lake City, Utah.
Clapp, S. C., Mountain Branch Station, Swannanoa, N. C.
Clark, S. W., Dept. of Entomology, I. S. C., Ames, Iowa.
Cleavinger, E. A., 1707 Laramie St., Manhattan, Kansas.
Cockerham, K. L., Box 205, Biloxi, Miss.
Cody, L. R., Hall of Justice, San Jose, Calif.
Collier, R. O., Douglas, Arizona.
Colmer, R. P., Moss Point, Miss.
Cooley, C. E., Box 991, San Juan, Porto Rico.
Cowan, F. T., 1115 First Street, Billings, Mont.
Craig, F. W., 5201 Chambord St., Montreal, P. Q., Canada.
Cressman, A. W., Box 5171, Sta. B., New Orleans, La.
Crowell, M. F., North East, Pa.

Dampf, Alfons, Avenida Insurgentes 171, Mexico, D. F., Mexico.
Daniel, D. M., Experiment Station, Geneva, N. Y.
Daviault, Lionel, 5201 Chambord St., Montreal, P. Q., Can.
Davis, C. N., 105 Whitten Hall, Columbia, Mo.
Davis, E. G., U. S. Ent. Lab., Tempe, Arizona.
Davis, E. W., Box 342, Richfield, Utah.
Davis, M. H., Dept. of Agriculture, Raleigh, N. C.
Dean, M. L., Bureau of Plant Industry, Boise, Idaho.
Decker, G. C., Iowa State College, Ames, Iowa.
DeCoursey, R. M., La. State University, Baton Rouge, La.
Deen, O. T., Picayune, Miss.
Deen, R. B., Tupelo, Miss.
Denberry, E. P., Greenfield, Tenn.
Del Curto, J. M., Department of Agriculture, Austin, Texas.
De La Parelle, H. J., Ga. State Bd. of Ent., Albany, Ga.
Dibble, C. B., Plymouth Ap'ts No. 1, East Lansing, Mich.
Dills, L. E., Inwood, W. Va.
Dirks, C. O., Div. of Biology, U. of M., Orono, Me.
Ditman L. P., U. of Maryland, College Park, Md.
Dixon, J. W., Independence, Calif.
Dodds, Clifford T., 429 No. 8th St., Santa Paula, Calif.
Dove, W. H., Box 359, Monroe, Mich.
Dowden, P. B., Bureau of Entomology, Melrose Highlands, Mass.
Driggers, B. F., Agricultural Experiment Station, New Brunswick, N. J.
Drinnan, D. E., 406 Morrill Hall, U. of Tenn., Knoxville, Tenn.
Drury, C. W., 1714 Metropolitan Bldg., Toronto 2, Canada.
Dunavan, David, Clemson College, S. C.
Dustan, A. G., Entomological Branch, Ottawa, Canada.
Dutton, W. C., M. S. C. Dept. of Horticulture, East Lansing, Mich.

Eddy, M. W., 249 W. Louther St., Carlisle, Pa.
Elmore, J. C., Box 297, Alhambra, Calif.
Ewing, K. P., 701 Polk Ave., Houston, Texas.

Fagan, J. F., Bentonville, Arkansas.
Fall, F. L., 300 McKinley St., Salem, Ohio.
Farley, J. N., Kansas State Hort. Society, Hutchinson, Kansas.
Farrar, C. L., Fernald Hall, M. A. C., Amherst, Mass.
Farrar, Edward R., South Lincoln, Mass.
Fattig, P. W., Emory University, Ga., Box 788.
Fey, K. Y., Bur. of Entomology, Kashing, Chekiang, China.
Fitcht, G. A., Purdue Univ., Exp. Sta., W. Lafayette, Indiana.
Filinger, G. A., Ohio Agr. Exp. Station, Wooster, Ohio.
Flanders, S. E., Saticoy, Calif.
Flebut, A. J., c/o General Chem. Co., 201 Sansome St., San Francisco, Calif.
Fletcher, R. K., Box 152 Faculty Exchange, College Station, Texas.
Fleury, A. C., c/o State Department of Agriculture, Sacramento, Calif.
Fowler, W. A., 262 Hillcrest Drive, Toronto, Ont.
Frost, H. L., Arlington, Mass.
Fulton, G. R., Grenada, Miss.

Gaines, J. C., Jr., Ent. Dept., College Station, Texas.
Gaines, R. C., Tallulah, La.
Galligan, C. F., 710 N. Roach St., Porterville, Calif.
Gambrell, F. L., Experiment Station, Geneva, N. Y.
Gardner, Theo. R., c/o American Consulate, Yokohama, Japan.
Garrison, Gwynn L., Bureau of Entomology, Washington, D. C.
Garthside, Stanley, Div. of Ent., Univ. Farm, St. Paul, Minn.
Gates, L. M., 5342 Madison Ave., Lincoln, Nebr.
Gay, G., Box 991, San Juan, Porto Rico.
Gibson, L. E., 964 Main St., Melrose Highlands, Mass.
Gilmore, J. U., Box 346, Clarksville, Tenn.
Ginsburg, J. M., Agricultural Experiment Station, New Brunswick, N. J.
Glance, Grace E., Bur. of Entomology, Washington, D. C.
Glover, L. C., Theta U. House, Durham, N. H.
Good, Henry G., Alabama Polytechnic Institute, Auburn, Ala.
Grady, A. G., Bristol, Pa.
Grady, H. J., 209 Clark Ave., Augusta, Ga.
Graham, C., 964 Main Street, Melrose Highlands, Mass.
Gram, Ernest, Statens Plantspatologiske, Lyngby, Denmark.
Grant, D. H., 246 W. 14th St., New York, N. Y.
Graves, F. W., Jr., 402 Atlantic Ave., Boston, Mass.
Gray, G. P., c/o Amer. Cyanamid Co., Azusa, Calif.
Gray, John, College of Agr., Univ. Fla., Gainesville, Fla.
Gray, W. L., Box 162, Natchez, Miss.
Green, C. E., Limoneira Ranch, Santa Paula, Calif.
Green, E. C., 1101 W. Green St., Urbana, Ill.
Griffin, E. L., Food, Drug and Insecticide Admin., Washington, D. C.
Grimes, D. W., Leland, Miss.
Grimes, M. L., Route No. 1, Meridian, Miss.
Griswold, Grace Hall, Dept. Entomology, Cornell Univ., Ithaca, N. Y.
Grossman, E. R., Exp. Station, Gainesville, Fla.
Grube, W. M., 5409 East 25th Street, Kansas City, Mo.
Gui, H. L., Agr. Exp. Station, Wooster, Ohio.
Guild, I. T., U. S. Bureau of Entomology, Melrose Highlands, Mass.
Gunderson, A. J., c/o Sherwin-Williams Co., Cleveland, Ohio.
Guyton, F. E., 110 Miller Ave., Auburn, Ala.

Haack, T. T., c/o Sun Oil Co., Toledo, Ohio.
Haber, V. R., Penn. State College, State College, Pa.
Haegele, R. W., Twin Falls, Idaho.
Haeussler, G. J., Box H, Moorestown, N. J.
Haley, W. E., Sugar Experiment Station, 8200 Oak St., New Orleans, La.
Hall, D. G., Dept. Ent., U. of Ark., Fayetteville, Arkansas.
Hallock, H. C., Westbury, Long Island, New York
Hambleton, E. J., Ent. Dept., Cornell University, Ithaca, New York
Hamner, A. L., A. & M. College, Miss.
Harman, J. H., 2036 East 22nd St., Cleveland, Ohio.
Harman, S. W., Exp. Stat., Geneva, New York.
Harlan, W. R., Chem. Dept., I. S. C., Ames, Iowa.

Harris, J. A., N. C. Department of Agriculture, Raleigh, N. C.
Harrison, P. K., Box 415, Picayune, Miss.
Hartnack, Hugo, 20 East Jackson Boulevard, Chicago, Ill.
Hassan, A. S., Facous, Egypt.
Hawkins, J. H., Agr. Exp. Station, Orono, Me.
Hawkins, Kenneth, c/o G. B. Lewis Co., Watertown, Wis.
Henerey, W. T., Clemson College, S. C.
Hering, P. E., 600 West 113th, New York City.
Herr, E. A., 128 West Lane Ave., Columbus, Ohio.
Hertzog, P. H., Hightstown, N. J.
Hervey, G. E. F., Cornell University, Ithaca, N. Y.
Hester, J. G., Box 1, Agricultural College, Miss.
Hill, A. C., 3193 Portis Ave., St. Louis, Mo.
Hills, O. A., 19th & Polks Street, Corvallis, Oregon.
Hines, Chesley, Yazoo City, Miss.
Hobbs, Edward, Box 233, Rice, Tex.
Hodgson, B. E., 10 Court St., Arlington, Mass.
Hoerner, J. L., Agr. Experiment Station, Fort Collins, Colo.
Hofer, George, Box 1658, Tucson, Ariz.
Hoke, Gladys, A. and M. College, Miss.
Holbrook, J. E. R., U. S. Bureau of Entomology, Melrose Highlands, Mass.
Holdaway, F. G., Div. of Ent., Univ. Farm. St. Paul, Minn.
Hollister, W. O., c/o Davey Tree Experts, Kent, Ohio.
Hottes, F. C., 707 N. 7th St., Grand Jct., Colo.
Houston, Howard, Calif. Spray Chemical Co., Watsonville, Calif.
Howard, S., c/o Huff, Daland Dusters, Inc., Monroe, La.
Hudson, G. H., Plattsburgh, N. Y.
Hull, F. M., Substation 3, Angleton, Texas.

Ingram, J. W., Crowley, La.
Irish, C. F., 418 E. 105th St., Cleveland, Ohio.

Jaynes, H. A., Box H, Moorestown, New Jersey.
Johnson, A. C., 1013 Mills Building, El Paso, Tex.
Johnson, K. W., Archer, Iowa.
Johnson, J. Peter, Box H., Moorestown, N. J.
Johnston, H. B., Wellcome Laboratories, Khartoum, Sudan.
Jones, E. T., 126 S. Minneapolis Ave., Wichita, Kansas.
Jones, M. P., B. and Z. Bldg., Ohio State Univ., Columbus, Ohio.
Jones, S. C., Ent. Dep't, I. S. C., Ames, Iowa.
Jones, W. W., 1328 Spruce St., Berkeley, Calif.

Kamal, Mohamed, Cotton Research Branch, Giza, Egypt.
Keck, Chester B., 724 Kearney St., Manhattan, Kansas.
Keen, F. P., 423 Jordan Hall, Stanford Univ., Palo Alto, Calif.
Keen, Sadie E., Forest Grove, Oregon.
Keenan, W. N., Entomological Branch, Ottawa, Canada.
Keler, Stefan, Pantswowy Institute, Nankowo-Rolniczy, Bydgoszaz, Poland.
Kelley, R. W., 63 West Amelia Ave., Orlando, Fla.
Kellogg, C. R., c/o Fukien University, Foochow, China.

Kellogg, E. S., Box 552, Santa Barbara, Calif.
Kelsheimer, E. G., Oak Harbor, Ohio.
Kidder, Nathaniel T., Milton, Mass.
Kile, H. J., 406 Morrill Hall, Knoxville, Tenn.
Kingwill, H. M., Box 366, Orlando, Calif.
Kirkpatrick, A. F., 178 N. Alta Vista Ave., Monrovia, Calif.
Kislanko, J. P., Ocean Springs, Miss.
Knight, Hugh, Box 111, Glendora, Calif.
Knowlton, G. F., Utah Experiment Station, Logan, Utah.
Kraus, E. J., Univ. of Chicago, Chicago, Ill.

Lacroix, D. S., 1224 W. Jefferson Street, Sandusky, Ohio.
Laing, G. B., 124 D St., Marysville, Calif.
Lange, Richard C., 319 West Side Ave., Webster Groves, Mo.
Lauderdale, J. L. E., Box 368, Yuma, Ariz.
Lawson, P. B., 635 Main St., Lawrence, Kans.
Ledyard, E. M., U. S. Smelting Co., Salt Lake City, Utah.
Lee, J. E., Box 295, Poplarville, Miss.
Lewis, C. W., 10 Court St., Arlington, Mass.
Lipp, J. W., 228 E. Upsal St. Gtn., Philadelphia, Pa.
Little, V. A., Box 225, Main Bldg. College Station, Texas.
Liu, Chung Lo, Tsing Hua College, Peking, China.
Livingston, B. P., Dept. Agr., Montgomery, Ala.
Lyon, S. C., Box 491, Davidson, N. Carolina.

MacAloney, H. J., Northest Forest Experiment Station, Amherst, Mass.
Macdougall, Alice P., Address unknown.
Marshall, James, Dept. of Ent., O. A. College, Guelph, Can.
Martin C. H., P. O. Box 351, Albany, Ga.
Martin, J. F., Bureau Plant Industry, Washington, D. C.
Marvin, G. E., 1532 University Ave., Madison, Wis.
Mathewson, A. A., Waterville, Ohio.
McAllister, L. C., Jr., Box H, Moorestown, N. J.
McBride, O. C., Box 491, Orlando, Fla.
McCampbell, S. C., Zool Bldg, C. A. C., Fort Collins, Colo.
McDonnell, C. C., U. S. Bureau of Chemistry, Washington, D. C.
McDonough, F. L., Niagara Sprayer Co., Middleport, N. Y.
McDowell, O. S., Cal. Spray Chemical Co., 204 Franklin St., N. Y. C
McEvilly, J. E., Box 297, Laurel, Miss.
McEvoy, J. A., 136 Church St., Putnam, Conn.
McGehee, T. F., Holly Springs, Miss.
McGinnis, G. R., 710 No. 15th St., Corvallis, Ore.
McKay, R. S., Batavia, Ohio.
McKinney, K. B., Box 346, Clarksville, Tenn.
McLean, R. R., County Building, San Diego, Calif.
McPhail, Miyanoato, Box 295, Weslaco, Texas.
Meacham, F. B., State College, Raleigh, N. C.
Melvin, Roy, 136 Campus Ave., Ames, Iowa.
Menagh, C. S., U. S. Bureau of Entomology, Washington, D. C.
Mendenhall, E. W., 97 Brighton Rd., Columbus, Ohio.

Merino, Gonzala, c/o Bureau of Agriculture, Manilla, P. I.
Merril, D. E., 5th and Sycamore St., Rogers, Ark.
Metzger, F. W., Box H, Moorestown, N. J.
Millar, J. A., 36 Charles St., Wakefield, Mass.
Millar, P. H., State Plant Board, Little Rock, Ark.
Miller, R. L., Dep't of Ent., O. S. U., Columbus, Ohio.
Mills, A. S., 206 Fairmont Ave., Ithaca, N. Y.
Mills, James, Jr., Hamilton, Glen Co., Calif.
Milton, Jack, Box 194, Corinth, Miss.
Milum, V. G., 104 Vivarium Bldg., Champaign, Ill.
Mitchener, A. V., Manitoba Agricultural College, Winnipeg, Canada.
Moreland, R. W., Tallulah, Miss.
Morofsky, Walter F., 328 Grove St., East Lansing, Mich.
Morris, E. L., 812 E. First St., Santa Ana, Calif.
Mortenson, E., Box 509, Uvalde, Texas.
Moser, J. C., 205 Prospect Place, Brooklyn, N. Y.
Moulton, Dudley, 244 California St., San Francisco, Calif.
Munro, J. A., State College, Fargo, N. D.
Murray, M. A., 1708 Washington Ave., Parkersburg, W. Va.

Nakayama, Shonosuke, Agr. Exp. Sta. of Gov't. General of Corea, Suigen, Corea.
Neil, F. A., Room 50, 12 So. Market St., Boston, Mass.
Neiswander, R. B., Ent. Dep't, O. S. U., Columbus, Ohio.
Nelson, F. C., 414 Chestnut St., Roselle Park, N. J.
Newbegin, I. B., Wakefield, Mass.
Newton, J. H., Paonia, Colo.
Nichol, A. A., Agr. Exp. Sta., Tucson, Ariz.
Nickels, C. B., U. S. Bureau of Entomology, Washington, D. C.
Nickolsky, V. V., Moscow Tropical Institute, Moscow, Russia.
Norris, R. K., Exp. Station, Talent, Oregon.

O'Dell, J. H., Box 1857, Phoenix, Ariz.
Ohlendorf, Walter, Tlahualilo, Durango, Mexico.
Orton, W. A., 1350 B St., S. W., Washington, D. C.
Osburn, M. R., Box H, Moorestown N. J.
Osterberger, B. A., Agr. Exp. Station, Baton Rouge, La.
Owen, W. L., c/o Dr. F. L. Thomas, College Station, Texas.
Ozburn, R. H., Department of Entomology, Guelph, Ont.

Pack, H. J., Agr. Exp. Sta., Logan, Utah.
Painter, R. R., K. S. A. C., Manhattan, Kans.
Parker, J. B., 1217 Lawrence St., N. E., Washington, D. C.
Parker, Ralph L., K. S. A. C., Manhattan, Kans.
Parker, W. B., Cal. Spray Chemical Co., Placerville, Calif.
Parks, H. B., Route E, Box 368, San Antonio, Texas.
Partridge, N. L., Box 133, Paw Paw, Mich.
Peets, N. D., Box 144, Brookhaven, Miss.
Pepper, J. O., Clemson College, S. C.
Peters, H. S., 363 W. 9th Ave., Columbus, Ohio.

Phillips, Saul, Conservation Commission, Albany, N. Y.
Pierstorff, A. L., Agr. Exp. Station, New Brunswick, N. J.
Pillsbury, A. E., 17 Division St., Silver Creek, N. Y.
Poe, S. E., State Plant Board, Little Rock, Ark.
Polioka, J. B., 213 Locust St., Oak Harbor, Ohio.
Pope, J. B., c/o Huff Daland Dusters, Inc., Monroe, La.
Potts, S. F., Bur. of Entomology, Melrose Highlands, Mass.
Powell, A. R., 401 W. 118th St., New York, N. Y.
Powers, E. B., Univ. Tennessee, Knoxville, Tenn.
Prevost, E. S., Clemson College, S. C.
Price, R. C., Bedsole-Colvin Drug Co., Mobile, Ala.
Price, W. A., Purdue University, Lafayette, Ind.
Primm, James K., 204 Franklin St., New York, N. Y.
Proper, A. B., 21 Auburn Street, Melrose Highlands, Mass.

Reeher, Max M., Forest Grove, Ore.
Reese, C. A., Dept. Agriculture, Columbus, Ohio.
Reeves, J. A., Box 549, Sanford, Fla.
Reid, W. J., U. S. Bureau of Entomology, Chadbourn, N. C.
Remy, Theron P., The Texas Co., Houston, Tex.
Ressler, I. L., Box 250, Arcade Station, Los Angeles, Calif.
Reynolds, G. D., Exp. Station, Florence, S. C.
Richardson, H. H., Gipsy Moth Laboratory, Melrose Highlands, Mass.
Ries, Donald T., 401 Thurston Ave., Ithaca, N. Y.
Riley, H. K., Dept. Ent., Purdue Univ. Exp. Sta., West Lafayette, Ind.
Roark, R. C., Bur. of Chem., U. S. D. A., Washington, D. C.
Roberts, H. E., 628 Clark Ave., Webster Groves, Mo.
Roberts, Raymond, 902 N. 29th Street, Lincoln, Nebr.
Roberts, R. A., Ent. Dep't. I. S. C., Ames, Iowa.
Robinson, Sid, Clinton, Miss.
Robinson, Wm., 2116 Knapp St., St. Paul, Minn.
Roesling, C. F., Box 250, Arcade Station, Los Angeles, Calif.
Rogers, Leslie, Box 4036, Knoxville, Tenn.
Rolfs, P. H., Viscosa E. F., Leopoldina, Minas Geraes, Brazil.
Roney, J. N., Div. of Ent., College Station, Texas.
Root, E. R., Medina, Ohio.
Ross, T. S., Central Jaronó, Prov. of Camaguey, Cuba.
Roullard, Fred P., 220 Holland Bldg., Fresno, Calif.
Rounds, M. B., 521 N. Michigan Ave., Glendora, Calif.
Rude, C. S., Extension Entomologist, Stillwater, Okla.
Ruffin, W. A., Box 247, Auburn, Ala.
Russell, E. E., Ent. Lab., Tempe, Ariz.
Russo, Giuseppe, Estación Nacional Agronomica, Moca (Rep. Dominicana), Porto Rico.
Ryberg, M. E., c/o Boyce Thompson Instit. Plant Research, Yonkers, New York.

Salman, K. A., 82 Pleasant St., Amherst, Mass.
Sams, C. L., State College Sta., Raleigh, N. C.
Savage, J. R., Agri. Exp. Sta., Wooster, Ohio.

Sazama, R. F., 2 East Locust St., Vincennes, Ind.
Schaffner, J. V., Jr., Melrose Highlands, Mass.
Schenk, Gilbert, 4917 Broadway, Kansas city, Mo.
Schlosberg, Morris, 998 Bedford Ave., Brooklyn, New York.
Schlupp, W. F., Newcomerstown, Ohio.
Scott, L. B., 17 Division St., Silver Creek, N. Y.
Scott, L. M., 6510 Ridgwood Ave., Chevy Chase, Washington, D. C.
Scott, W. M., 518 Oak Ave., Sanford, Fla.
Scullen, H. A., Agricultural College, Corvallis, Ore.
Seeley, R. M., Box 201, Arondale Estates, Ga.
Sellers, W. F., 51 Clifford St., Melrose, Mass.
Sheaffer, F. E., 3814 Park Ave., Indianapolis, Ind.
Sheldon, H. B., Santa Paula, Calif.
Sheppard, R. W., P. O. Box 35, Niagara Falls, Ont.
Sherman, Franklin, College Station, Texas.
Shirk, F. H., Box 448, Toppenish, Wash.
Shiver, J. C., Box 592, Charlottsville, Va.
Shoemaker, A.I., Bur. of Entomology, Washington, D. C.
Shotwell, R. L., Billings, Mont.
Smith, Charles E., Experiment Station, Baton Rouge, La.
Smith, F. A., Senatobia, Miss.
Smith, G. A., State Forester's Office, State House, Boston, Mass.
Smith, G. E., Albion, N. Y.
Smith, G. L., Delta Laboratory, Tallulah, La.
Smith, H. D., Kronenberg Building, Carlisle, Pa.
Smith, W. F., 152 S. Lake Ave., Pasadena, Calif.
Snow, S. J., 473 4th Ave., Salt Lake City, Utah.
Soliman, L. B., Dep't of Ent., Savoy Hotel Bldg., Cairo, Egypt.
Sorenson, C. J., Agricultural Experiment Station, Logan, Utah.
Spangenberg, Herbert, 137 N. San Joaquin St., Stockton, Calif.
Spangler, A. J., Matador School, Matador, Texas.
Speaker, H. J., 534 E. Monroe St., Sandusky, Ohio.
Spooner, Charles, 1508 S. 3d St., Charleston, Ill.
Spruijt, F. J., 816 Kohl Bldg., San Francisco, Calif.
Steenburg, W. E., 670 E. Maiden St., Washington, Penn.
Steiner, L. F., Agr. Exp. Station, Lafayette, Ind.
Stene, A. E., Kingston, R. I.
Stevenson, W. A., Box 1257, Tucson, Ariz.
Stewart, M. A., Dept. of Biology, Univ. of Rochester, Rochester, N. Y.
St. George, R. A., Entomological Laboratory, E. Falls Church, Va.
Stiles, C. F., Box 37, Stillwater, Okla.
Stone, M. W., 309 Aztec Bldg., San Antonio, Texas.
Stone, W. E., Box 549, Sanford, Fla.
Sutton, F. J., Fort Valley, Ga.
Sweetman, H. L., Agr. Exp. Sta., Laramie, Wyoming.
Symonds, C. M., 17 E. Highland Ave., Melrose Hlds., Mass.

Talbert, T. J., Whitten Hall, Columbia, Mo.
Thomas, C. A., Penn State College Lab., Bustleton, Philadelphia, Pa.

Thompson, W. L., Lake Alfred, Fla.
Thomson, J. R., Jr., Univ. Tenn., Knoxville, Tenn.
Tippit, W. A., San Benito, Texas.
Tissot, A. N., Experiment Station, Gainesville, Fla.
Todd, F. E., State Insectary, Capitol Park, Sacramento, Calif.
Todd, J. N., Iowa State College, Ames, Iowa.
Tolles, G. S., Phylean House, East Lansing, Michigan.
Toyne, Arthur, 112 E Ave. 41, Los Angeles, Calif.
Tubbs, D. W., 511 West 19th Street, Santa Ana, Calif.
Turner, C. K., Auburn, Placer Co., Calif.
Turner, Neely, Aurora, Mo.

Ulman, P. T., European Corn Borer Control, Auburn, Ind.

Vansell, G. H., University Farm, Branch College of Agriculture, Davis, Calif.
Vaughan, E. A., Box 4044, Tampa, Fla.
Vickery, R. K., Rayfield, Loom Lane, Radlett, Herts, England.

Wagner, G. B., Dep't Ent., K. S. A. C., Manhattan, Kan.
Walkden, H. H., 126 S. Minneapolis Ave., Wichita, Kan.
Walker, H. G., 208 E. Northwood Ave., Columbus, Ohio.
Wall, R. E., 905 East Ninth St., Pueblo, Colo.
Wallace, C. G., Sardis, Mississippi.
Wallis, R. L., Clemson College, S. C.
Walsh, S. G., Moqueluinne Club, Lodi, Calif.
Walter, E. V., U. S. Entomological Laboratory, San Antonio, Tex.
Wardle, R. A., Univ. Farm, St. Paul, Minn.
Weed, Alfred, Dept. of Ent. U. of W., Madison, Wisc.
Weed, C. M., State Normal School, Lowell, Mass.
Wehrle, L. P., Roberts Hall, Ithaca, N. Y.
Wells, A. B., Alicia, Saginaw Co., Mich.
West, L. S., Battle Creek College, Battle Creek, Mich.
Wheeler, A. J., Madison, Tenn.
Wheeler, C. M., University of Tenn., Knoxville, Tenn.
Whitcomb, Warren, 1532 University Ave., Madison, Wisc.
Whitehead, T. E., University of Idaho, Moscow, Idaho.
Whitmarsh, R. D., Lake Winnemissett, Deland, Fla.
Wilcox, Joseph, 2638 Jackson St., Corvallis, Oregon.
Willey, C. R., Room 1112, State Office Bldg., Richmond, Va.
Williams, G. R., Durant, Miss.
Williams, V. E., Glendora, Calif.
Williams, V. V., Box 1222, Calexico, Calif.
Williamson, Warren, R. D. 5, Galesburg, Ill.
Wilson, C. C., 600 26th, St., Sacramento, Calif.
Winchester, H. I., U. S. Bureau of Entomology, Melrose Highlands, Mass.
Winter, J. D., University Farm, St. Paul, Minn.
Woodhams, G. E., 510 Lemar Ave., Azusa, Calif.
Woodruff, L. C., Entomology Laboratory, Charlottesville, Va.
Woodworth, H. E., 2237 Carlton St., Berkeley, Calif.
Wooldridge, Reginald, U. S. Bureau of Entomology, Melrose Highlands, Mass.

Worthington, G. I., Box 175, Cleveland, Miss.
Wymore, Floyd H., University Farm, Davis, Calif.

Yeomans, M. S., Cornelia, Ga.
York, C. H., 136 East Artesia St., Pomona, Calif.
Young, H. C., Box 1257, Tucson, Ariz.

Zeimet, Carlo, Bureau of Entomology, Washington, D. C.

Total Number of Associate Members, 472.

FOREIGN MEMBERS

Anderson, T. G., Nairobi, British East Africa.
Aulló Costilla, Dr. Manuel, Laboratorio de la Fauna Forestal Espanola, Ferraz, 40 Madrid, Spain.

Ballou, H. A., West Indian Agricultural College, St. Augustine, Trinidad, West Indies.
Bordage, Edmond, Directeur de Musee, St. Denis, Reunion.
Brain, Charles K., University of Stellenbosch, Stellenbosch, C. P. South Africa.

Carpenter, Dr. George H., University of Manchester, Manchester, England.
Collinge, W. E., 55 Newhall St., Birmingham, England.

Danysz, J., Laboratorie de Parasitologie, Bourse de Commerce, Paris, France.
DeBussy, L. P., Kolonial Instit., Mauritskade 65–66, Amsterdam, Holland.

Escherisch, K., Forstliche Versuchsaustalt, Universitat, Munich, Germany.

French, Charles, Department of Agriculture, Melbourne, Australia.
Froggatt, W. W., 12 Young St., Croyden, Sydney, New South Wales.
Fuller, Claude, Division of Entomology, Box 513, Pretoria, South Africa.

Goding, F. W., Box 448, Livermore Falls, Maine, U. S. A.
Grasby, W. C., 6 West Australian Chambers, Perth, West Australia.
Green, E. E., Way's End, Beach Ave., Camberley, Surry, England.

Herrera, A. L., Director de Estudios, Bibliogicas, Secretaria de Agricultura y Formento, Mexico, D. F. Mexico.
Hill, Gerald F., 5 Clifton Rd., Hawthorn, Melbourne, Australia.
Horvath, Dr. G., Museum Nationale Hungaricum, Budapest, Hungary.

Jablonowski, Josef, Entomological Station, Budapest, Hungary.
Jack, Rupert W., Salisbury, Rhodesia, South Africa.
Johnson, Thomas H., University of Brisbane, Queensland, Australia.

Kulagin, Nikolai M., Petrovsky-Rasumovsky Academy, Petrovsko-Rasumovskoie, Moscow, Russia.
Kuwana, S. I., Imperial Agricultural Experiment Station, Yokohama, Japan.

Lea, A. M., National Museum, Adelaide, South Australia.
Lounsbury, Charles P., 795 Church St. East, Pretoria, South Africa.

Mally, C. W., University of Stellenbosch, Stellenbosch, C. P., South Africa.
Marchal, Dr. Paul, 16 Rue Claude-Bernard, Paris, France.

Mokrzecki, Dr. Sigismond, Director, Instit. of Forest Protection and Entomology, Skierniewice, Poland.
Mussem, Charles T., Hawkesbury Agricultural College, Richmond, New South Wales.

Nawa, Yashushi, Entomological Laboratory, Kyomachi, Gifu, Japan.
Newstead, Robert, University School of Tropical Medicine, Liverpool, England.

Porter, Carlos E., Casilla 2352, Santiago, Chili.
Pospielow, Dr. Waldemar, Bureau of Entomology, Morskaya 44, Petrograd, Russia.

Reed, Charles S., Mendoza, Argentine Republic, South America.
Ritzema Bos, Dr. J., Wageningen, Holland.
Rosenfeld, A. H., Am. Sugar Cane League, 1005 New Orleans Bank Bldg., New Orleans, La.

Sajo, Prof. Karl, Godollo-Veresegyhaz, Hungary.
Schoyen, Prof. W. M., Zoological Museum, Christiana, Norway.
Severin, Prof. G., Curator Natural History Museum, Brussels, Belgium.
Silvestri, Dr. F., R. Scuola Superiore di Agricoltura, Portici, Italy.
Stellwagg, Dr. Friedrich, Neustadt, A. d. Haardt, Germany.

Theobald, Frederick V., Wye Court, Wye, Kent, England.
Thompson, Rev. Edward H., Franklin, Tasmania.
Tillyard, R. J., Cawthron Institute of Scientific Research, Nelson, New Zealand.
Trägårdh, Ivor, Experimental Faltat, Stockholm, Sweden.
Tryon, H., Queensland Museum, Brisbane, Queensland, Australia.

Urich, F. W., Department of Agriculture, Port of Spain, Trinidad, West Indies.

Total number of Foreign Members, 48
Grand Total of Members, 975.